

MAY 10, 1972

FOR: R. HATLEBACK

BY: EDWARD H. MC NOWN

RECEIVED & FILED #	447
Oneida County Surveyor's Office	
Date	fence FEB. 11 1988
By	M.J.H.
OCS Area #	

NORTH 1/4 CORNER OF SEC. 29,  
T 37 N, R 7 E

NE - NW

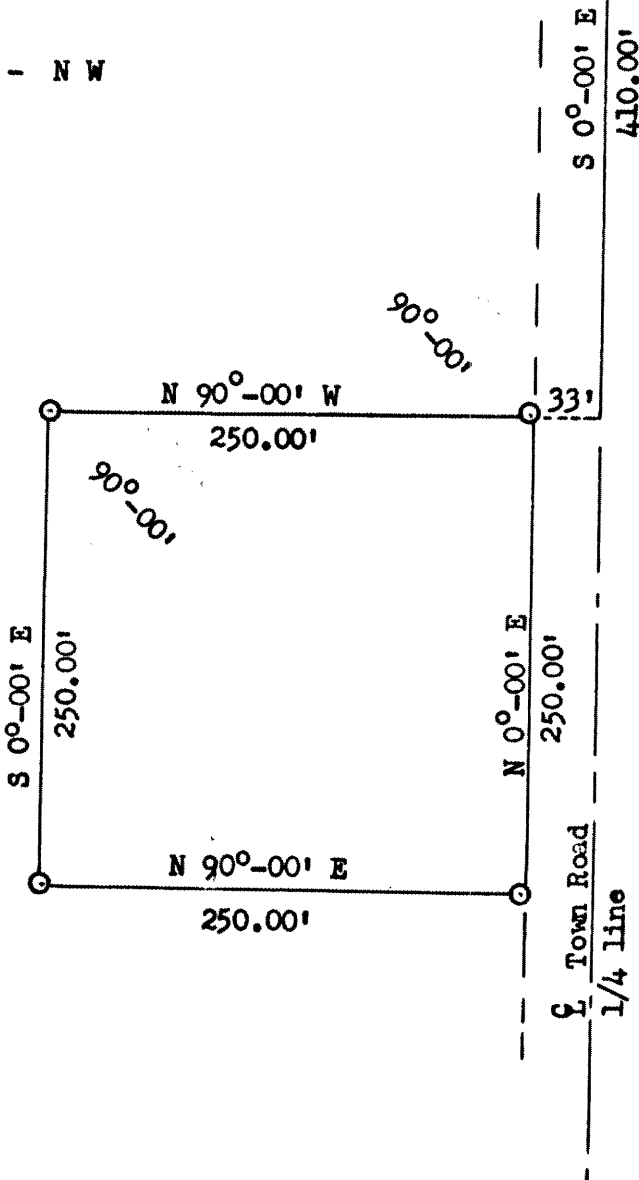

*Edward H. McNown*

○ = Iron Pipe

Scale - 1" = 100'

LEGAL DESCRIPTION:

A parcel of land located in the NE-NW, of Section 29, T 37 N, R 7 E; Oneida County, Wisconsin more particularly described as follows:

Commencing at the North 1/4 corner of said section 29, thence South, along the 1/4 line 410.00 ft. to a point, thence West at right angles to the 1/4 line 33.00 ft. to an iron pipe on the West boundary of an existing town road and the POINT OF BEGINNING, thence West 250.00 ft. to an iron pipe, thence South parallel to the 1/4 line 250.00 ft. to an iron pipe, thence East 250.00 ft. to an iron pipe on the West boundary of said town road, thence North 250.00 ft. to the POINT OF BEGINNING.

SEP 15 1972

HERBERT  
 Oneida County  
 Rhinelander, Wisconsin 54501

282

147