

FIELD SURVEY NOTES
PRESERVATION OF LANDMARKS
 (Pursuant to Section 59.635(7) Wisconsin Statutes)

RECEIVED & FILED # L481
 Oneida County Surveyor's Office
 Date JUN 27 1968
 By M
 QCS Area # 28

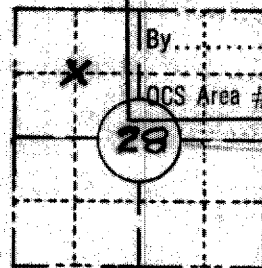

COUNTY <u>Oneida</u>		
TOWN <u>Piehl</u>		
HIGHWAY <u>USH 45</u>		
SECTION <u>28</u>	TOWNSHIP <u>37 N</u>	RANGE <u>11 E</u>
TYPE OF LANDMARK <u>1/16 Cor. Sq'd cedar 6" Post</u>		



LOCATION SKETCH
 (Location of landmark indicated by "x")

This space for copy of field notes or ties to the above described landmarks

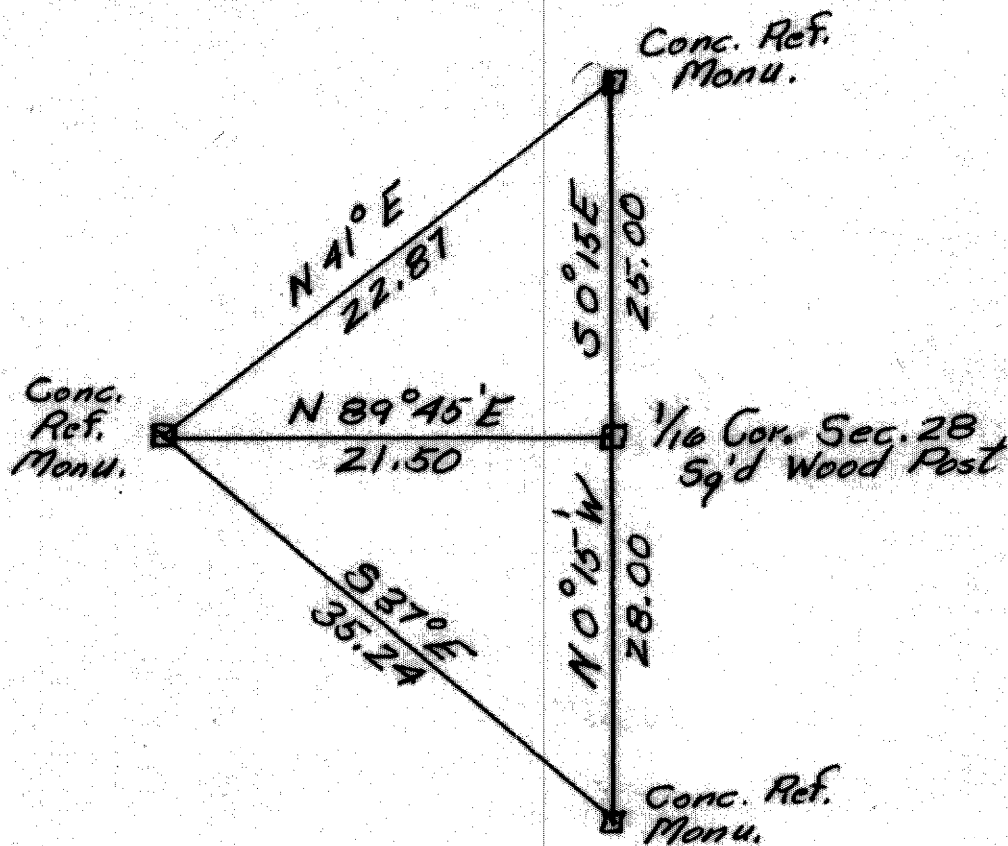

FILED UNDER PROJECT NUMBER <u>T09-2(43)</u>		
SHC DISTRICT OFFICE NUMBER <u>7</u>	CITY <u>Ahineland</u>	COUNTY <u>Oneida</u>
LOCATED OR ESTABLISHED BY NAME <u>H.J. Ohm</u> TITLE <u>Proj. Engr.</u> DATE <u>7-10-68</u>		

COUNTY CLERK'S OFFICE COUNTY OF <u>ONEIDA</u> WISCONSIN } 55	
DATE RECEIVED FOR RECORD <u>2-17-69</u>	DATE COPY SENT TO COUNTY SURVEYOR <u>2-17-69</u>
SIGNATURE OF COUNTY CLERK <u>J.B. Usage</u>	