

FIELD SURVEY NOTES
PRESERVATION OF LANDMARKS
(Pursuant to Section 59.635(7) Wisconsin Statutes

RECEIVED & FILED # 4403
Oneida County Surveyor's Office
Wisconsin Department of Transportation
Date JUN. 27 1986 E-D-70747
By M
OCS Area # _____

COUNTY <u>ONEIDA</u>		
TOWN <u>LAKE TOMAHAWK</u>		
HIGHWAY <u>S.T.H. 47</u>		
SECTION <u>3/4</u>	TOWNSHIP <u>38</u>	RANGE <u>7E</u>
TYPE OF LANDMARK <u>Prop. cor. on sec. 12 R.W.</u> <u>PROPERTY CORNER</u>		

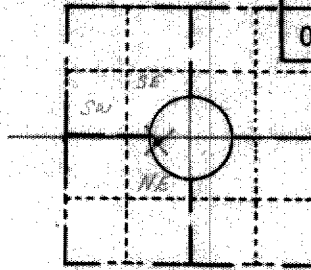

LOCATION SKETCH
(Location of landmark indicated by "x")

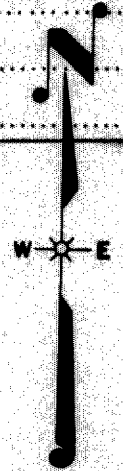

This space for copy of field notes or ties to the above described landmarks

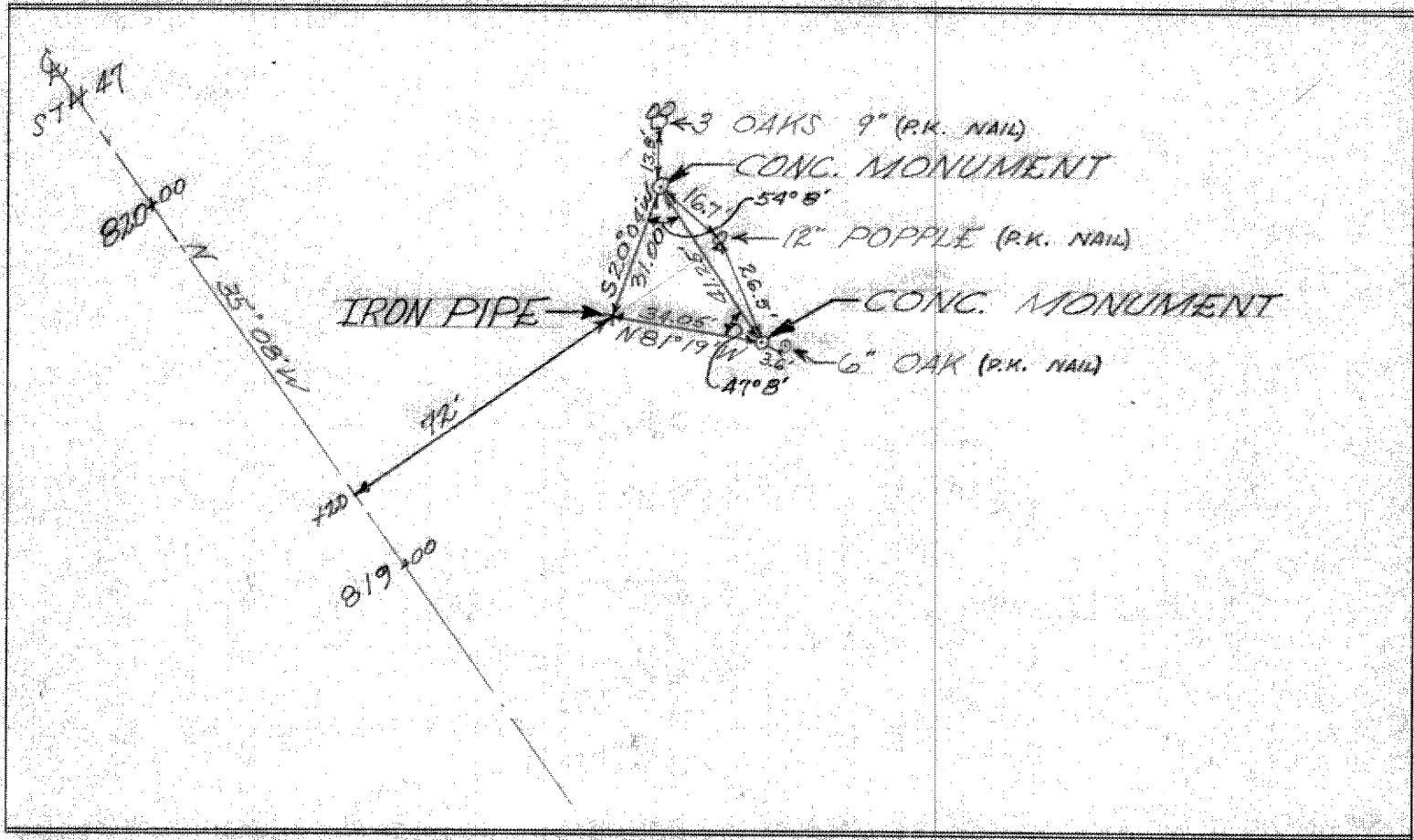

FILED UNDER PROJECT NUMBER <u>50281(8) I.D. 9051-1-71</u>			COUNTY CLERK'S OFFICE COUNTY OF <u>Oneida</u> WISCONSIN } SS	
SHC DISTRICT OFFICE NUMBER <u>7</u>	CITY <u>RHINELANDER</u>	COUNTY <u>ONEIDA</u>	DATE RECEIVED FOR RECORD <u>December 15, 1970</u>	DATE COPY SENT TO COUNTY SURVEYOR <u>December 22, 1970</u>
LOCATED OR ESTABLISHED BY NAME <u>JAMES F. VOBORSKY</u>			SIGNATURE OF COUNTY CLERK <u>Elmer Landeck</u>	
TITLE <u>PROJECT ENGINEER</u> DATE <u>7-69</u>				