

RECEIVED & FILED # **L5**.....
 Oneida County Surveyor's Office
 Date... **FEB. 1. 1. 1986**.....
 By... **MTH**

PLAT OF SURVEY OF PARCEL OF LAND IN SEC. 25, T 37 N, R 8 E,
 IN THE TOWN OF NEWBOLD, ONEIDA COUNTY, WISCONSIN

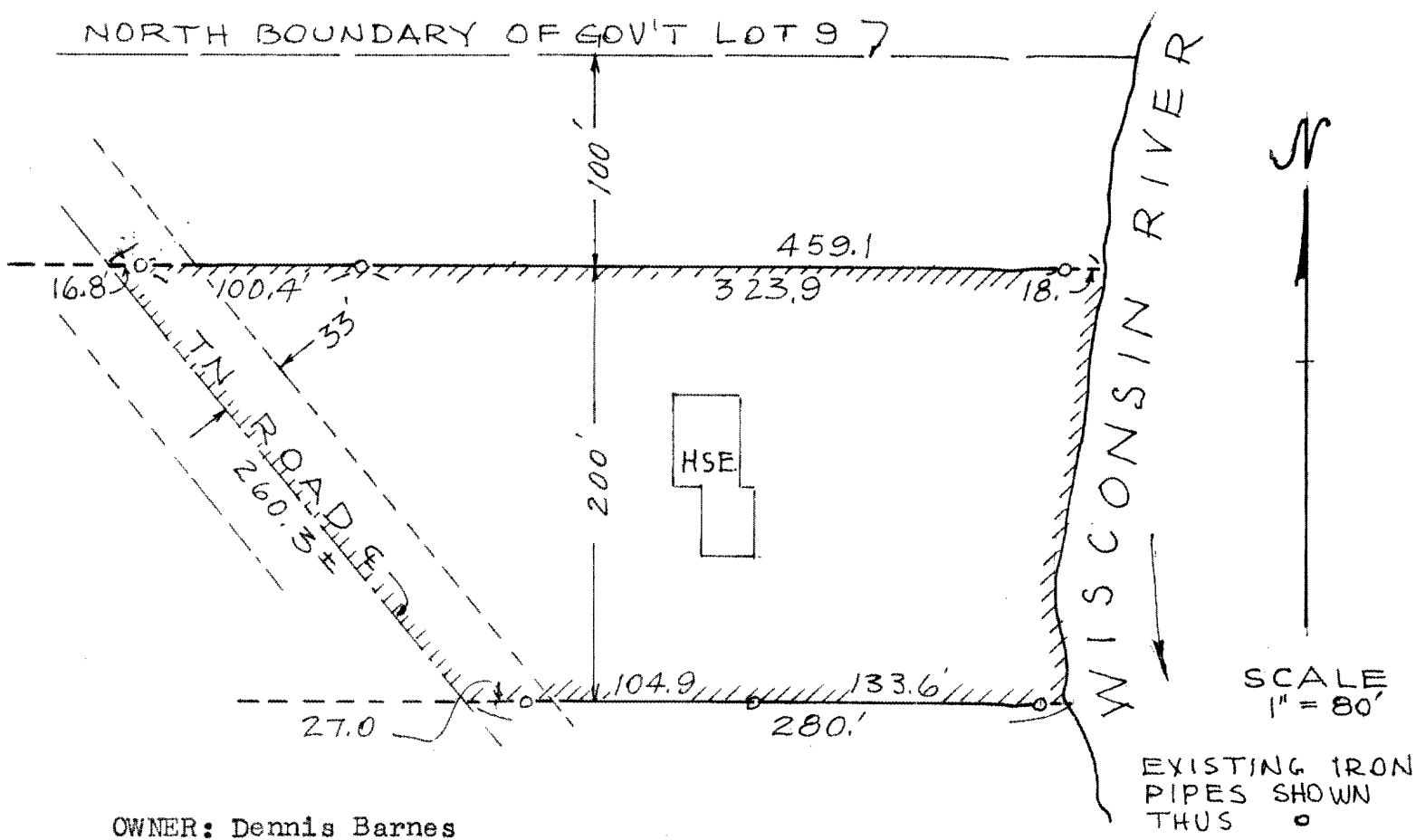

OWNER: Dennis Barnes

A parcel of land described as the easterly portion of the south 200 feet of the north 300 feet of Gov't Lot 9 in Section 25, Township 37 North, Range 8 East, bounded on the west by the center line of the town road which extends southeasterly from a point on the north boundary of the parcel approximately 459. feet west of the river, to a point on the south boundary of the parcel approximately 280. feet west of the river, reserving the westerly thirty-three feet thereof for the right-of-way of the town road, and containing approximately 1.50 acres.

~~HERBERT MOORE
 County Surveyor
 Oneida County, Wisconsin
 Courthouse
 Rhinelander, Wisconsin 54501~~



Herbert Moore
May 15, 1972

MOORE AND PETERSON
 REGISTERED PROFESSIONAL ENGINEERS & LAND SURVEYORS
 2331 NORTH HUMBOLDT AVENUE, MILWAUKEE, WISCONSIN 53212

L5