

FIELD SURVEY NOTES  
**PRESERVATION OF LANDMARKS**  
 (Pursuant to Section 59.635(7) Wisconsin Statutes)

RECEIVED & FILED #... L 509  
 Wisconsin Department of Transportation  
 Oneida County Surveyor's Office  
 Date JUN 30 1988  
 By M  
 OCS Area #.....

COUNTY <u>ONEIDA</u>		
TOWN <u>LAKE TOMAHAWK</u>		
HIGHWAY <u>S.T.H. 47</u>		
SECTION <u>34</u>	TOWNSHIP <u>T39N</u>	RANGE <u>R7E</u>
TYPE OF LANDMARK <u>LOT CORNER</u>		

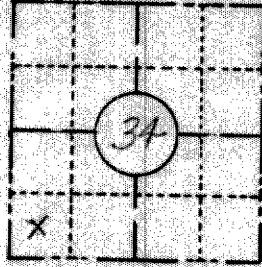

**LOCATION SKETCH**  
 (Location of landmark indicated by "x")

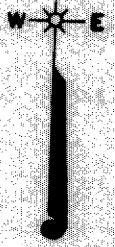

This space for copy of field notes or ties to the above described landmarks

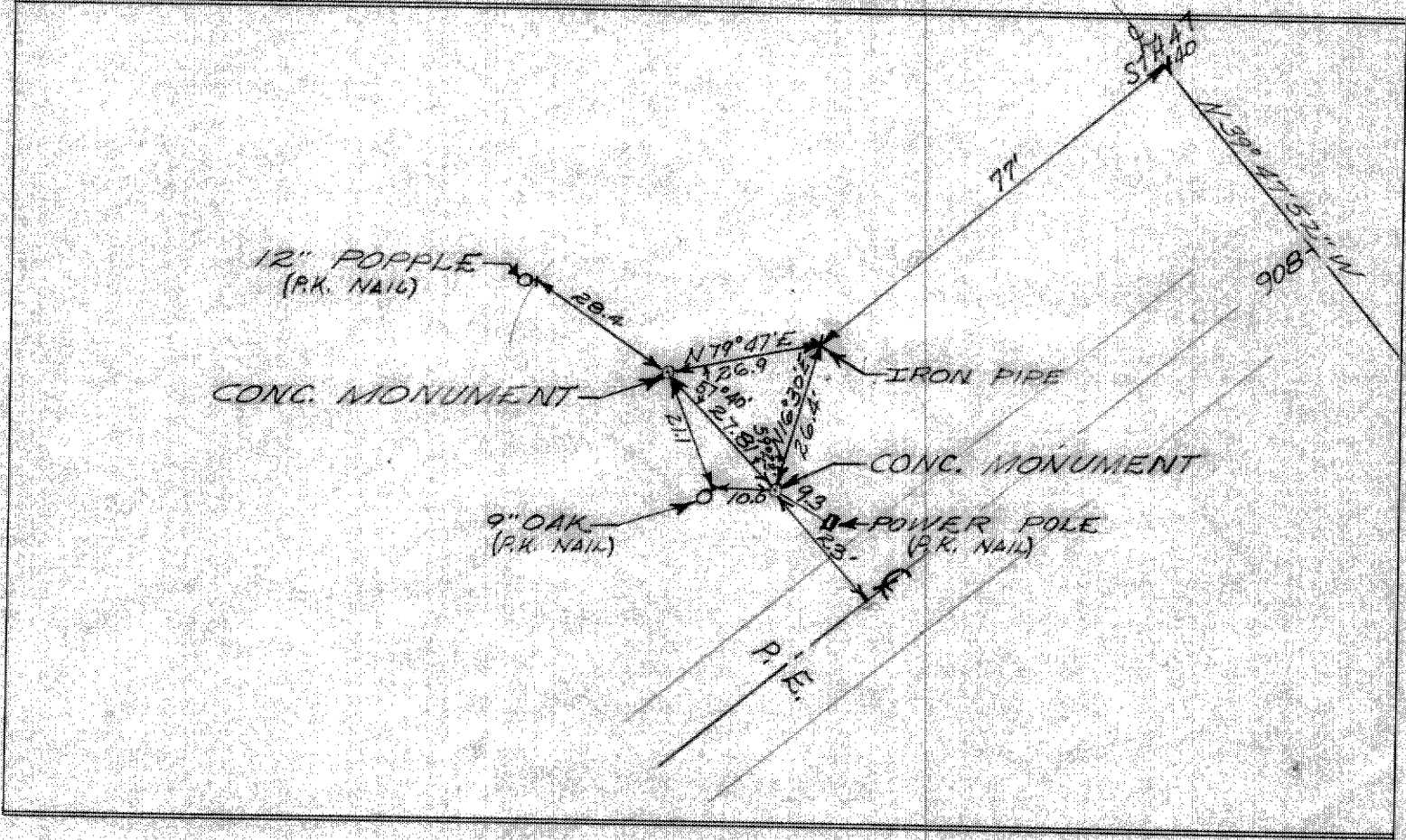

FILED UNDER PROJECT NUMBER <u>50281(B)</u> I.D. <u>9051-1-70</u>		COUNTY CLERK'S OFFICE COUNTY OF <u>Oneida</u> WISCONSIN } 55	
SHC DISTRICT OFFICE NUMBER <u>7</u>	CITY <u>RHINELANDER</u>	COUNTY <u>ONEIDA</u>	DATE RECEIVED FOR RECORD <u>December 15, 1970</u>
LOCATED OR ESTABLISHED BY NAME <u>JAMES F. VOBORSKY</u>		DATE COPY SENT TO COUNTY SURVEYOR <u>December 22, 1970</u>	
TITLE <u>PROJECT ENGINEER</u> DATE <u>7-69</u>		SIGNATURE OF COUNTY CLERK <u>Elmer Landeck</u>	