

RECEIVED & FILED # **L516**

Oneida County Surveyor's Office

Date... **JUL 25 1988**

By... *M.J.H.*

OCS Area #.....

SURVEY OF SECTION 9, TOWNSHIP 37 NORTH, RANGE 10 EAST,  
ONEIDA COUNTY, WISCONSIN FOR SPAFFORD FARMS INC.

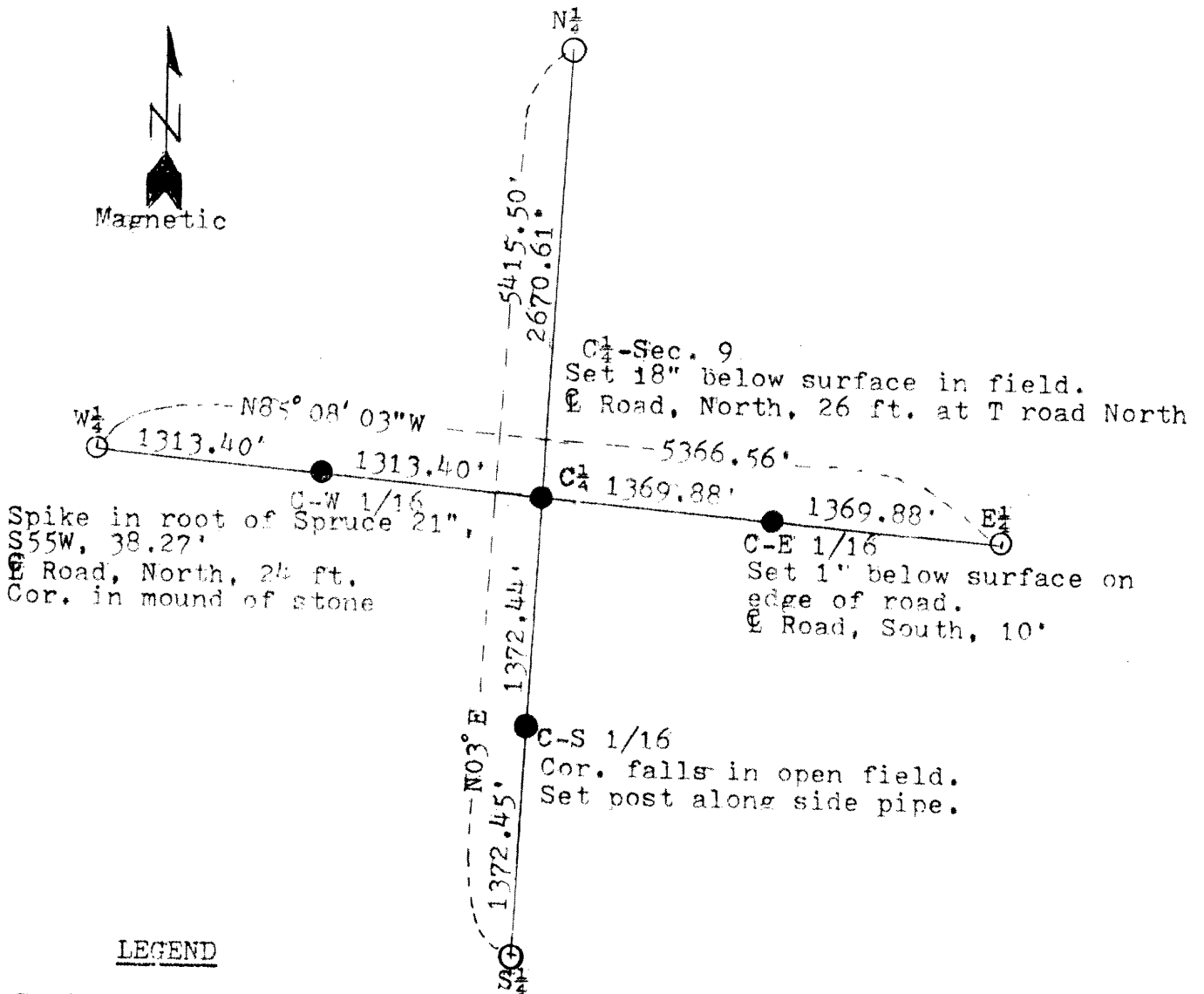

LEGEND

Scale 1 inch = 1000 feet

- Corners Found. See certificates for descriptions.
- Corners Set. 1" Diam. Galvanized Iron Pipe, 3 feet long.

I, Jean F. Resvick, Registered Land Surveyor, State of Wisconsin, do hereby certify that the information shown hereon is correct to the best of my knowledge and belief and that this survey was conducted to establish the section subdivision of section 9, and to locate and describe a parcel of land in the SW $\frac{1}{4}$  of NW $\frac{1}{4}$  of section 9. I further certify that this survey was conducted by order of Marvin J. Spafford for Spafford Farms Inc.

Surveyed in 1984

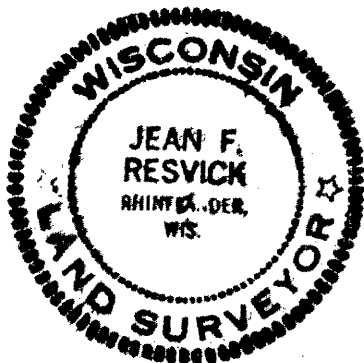

*Jean F. Resvick*  
 Jean F. Resvick  
 Registered Land Surveyor  
 State of Wisconsin  
 Number S-802