

April 25, 1972

Wisconsin River Flowage

For: G. STEFANEZ

By: EDWARD H. MC NOWN

RECEIVED & FILED # **L52**
 Oneida County Surveyor's Office
 Date **FEB. 11 1986**
 By *M J H*
 DCS Area #

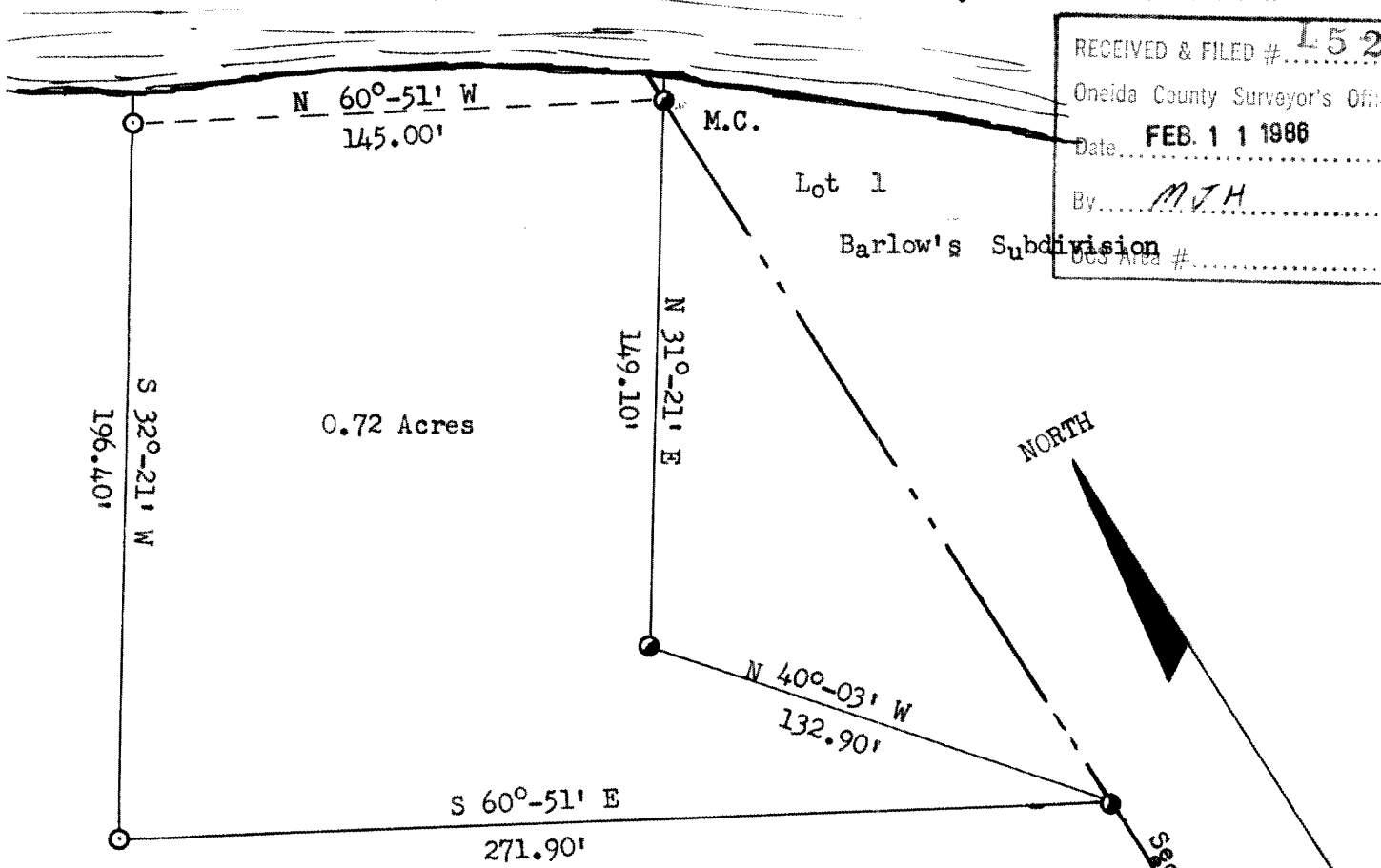

● = iron pipe in place by others

○ = iron pipe set

Scale - 1" = 50'



Edward H. McNown
 Section Line
 Sec. 14
 Sec. 15

LEGAL DESCRIPTION:

A parcel of land located in the NE-SE, and Gov't. Lot 7 of section 15, T 37 N, R 8 E, Oneida County, Wisconsin more particularly described as follows:

Beginning at the Meander Corner (iron pipe) on the South shore of the Wisconsin River Flowage and the East line of said section 15, also being the Northwest corner of Lot No. 1 of Barlow's Subdivision in section 14; thence N 60°-51' W, along the shore 145.00 ft. to an Iron Pipe; thence S 32°-21' W, 196.40 ft. to an iron pipe; thence S 60°-51' E, 271.90 ft. to an iron pipe; thence N 40°-03' W, 132.90 ft. to an iron pipe; thence N 32°-21' E, 149.10 ft. to the POINT OF BEGINNING.

Also included are lands between the above described shore line and the actual shore line of the Wisconsin River Flowage.

Subject to all existing easements and Flowage rights.

~~HERBERT MOORE~~
 County Surveyor
 Oneida County
 Rhinelander, Wisconsin 54501

JUL 10 1972

152

205

9