

Legal Description LOT 12 KOLBECK'S SUBD

Section 5 T 37 N R 6 E

Job Name MELVIN H ROSE - McDERMICK Page 1

Date JUNE 15, 1984 Weather CLOUDY 65°

Crew CHARLES D RYAN - JEROME N KAEMER
STANED LAYBEN LOT LINES AS
SHOWN PER INSTRUCTIONS FROM
MELVIN ROSE

John D Ryan

NOTE Client has waived the surveying and mapping requirements of Wis Act Code A E 501. Requested that stakes be placed on line between existing pipe monuments, and that no map be provided.

N 71 W 81.84 272.26

37 18
3 43

Gar Lot 1

McDERMICK LAKE

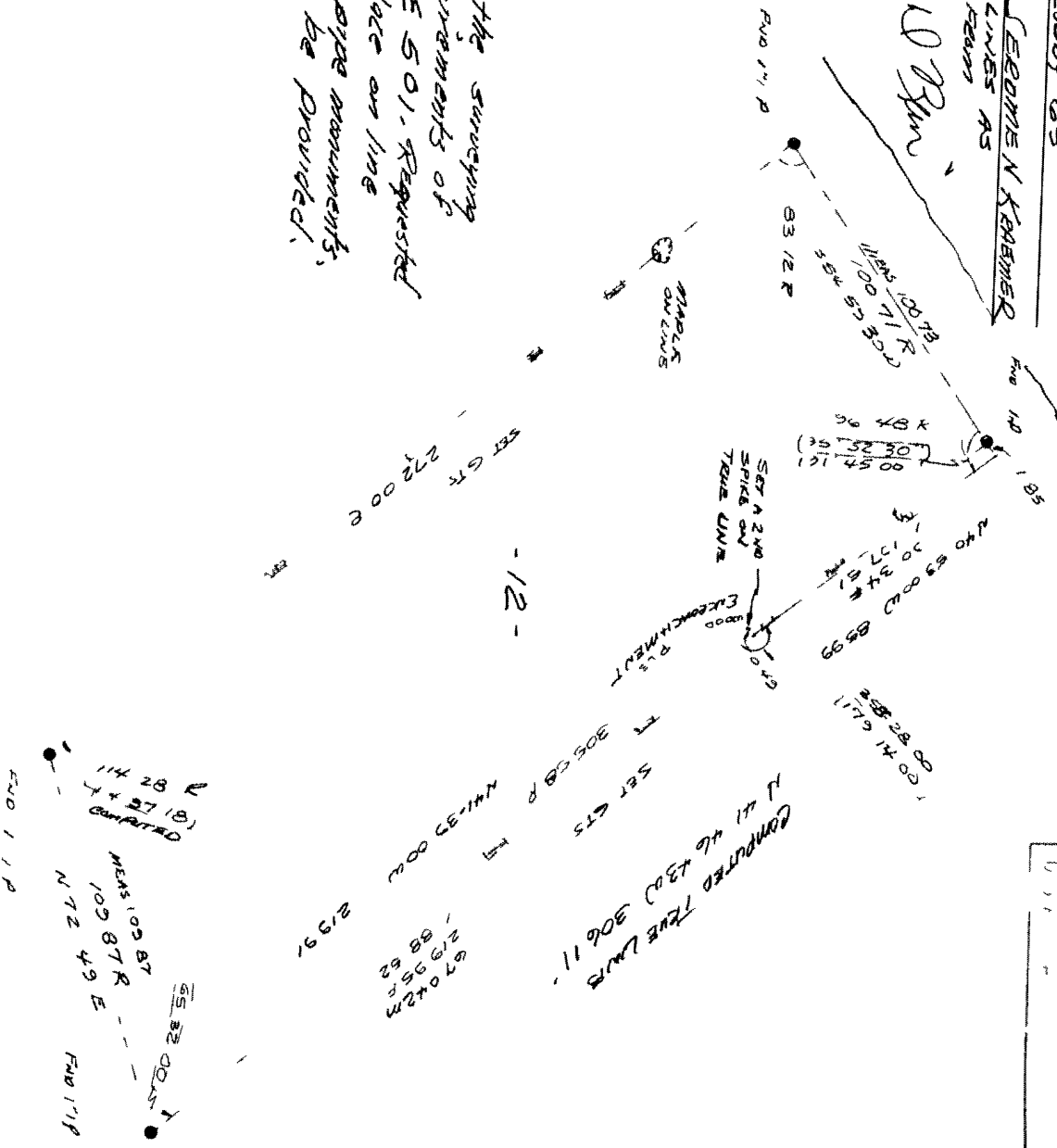

RECEIVED & FILED L 5 2 4
 Osceola County Surveyor
 Date SEP 12 1988
 By W. J. R.