

in of Corners 4584

\* 1 Road 9 6" below surface  
 North of 7440 E .42  
 Flat track 7220 E .486

West  
 127°40'W .10  
 S77°20'W .655  
 S69°40'E .54

F stones  
 S32°45'E .684  
 S22°15'W .545  
 E .75

1. Road + 6" below surface  
 S19°40'W .577 = 38.08'

2. S25°55'E 1.049 = 61.12'  
 1/2 Rd: N 1/4 .50

stones (N slope)  
 N 90° E .424  
 N 83° W .275  
 N 8 1/2° W .34

Star post in pile of stones  
 1/4 - near S. end

**Survey**  
 of Section 26, T. 35 North, R. 10 E. of 4th P.M.  
 Oneida County, Wisconsin  
 Scale 1 inch = 5 chains

Surveyor's Certificate

1. Harry C. Hall, do hereby certify: That in May, 1931, in surveying Dorr Lot 4 Sec. 26 - 35-10 E. for C.R. Guth's Unrecorded Plat, I retraced the original west line of the section and the original south line of the section and accepted the east line of the section as run by B.F. Dorr in 1901, I also accepted Dorr's 1/8 sec. line between Dorr Lots 4-5 which forms the west line of Pelican South Shore Resorts Plat (Recorded in Vol. 3 Plats, Page 9); For an intermediate west line of Sec. 26 I took the mean between the course of the west line of the SW Quarter and the course direct from the SW corner to the M.C. For the N+S quarter section line I ran on a course intermediate between the east line and the aforementioned mean west line. I ran the SW quarter-sec. line parallel to a latitudinal line drawn thru the SE + SW corners of the section; That the map hereon drawn correctly represents my survey of Sec. 26 in chains and decimals thereof and the manner in which the corners were marked and perpetuated.

Rhinelander, Wis.  
 June 10<sup>th</sup> 1931

*Harry C. Hall*  
 County Surveyor  
 for Oneida County

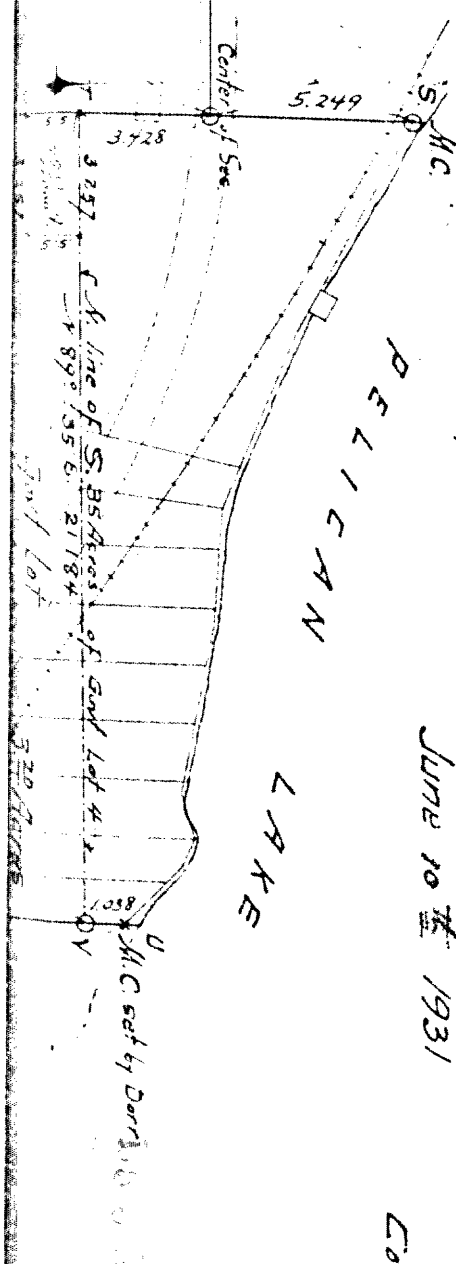

RECEIVED & FILED # 12341  
 Oneida County Surveyor's Office  
 Date: SEP. 12 1931  
 By: M.A.R.  
 OCS Area #

RECEIVED & FILED # 1197  
 Oneida County Surveyor's Office  
 Date: July 77  
 By: D.M. Wierhoff  
 OCS Area #

### Description of Corners

3	Iron Pipe in E N+ S Road 9' 6" below surface		
3	Stump of Orig. 24" Birch N 74 1/2° E		.42
	Drill mark in 3x3' Flatrock S 72 1/2° E		.486
	Iron Pipe & old post		
4	Orig. 13" "	N 27° 40' W	.10
	New Hemlock 11" "	S 77° 20' W	.655
	" " " Fine stump 10" "	S 69° 40' E	.54
	Iron bolt in pile of stones		
7	New Poplar 7" "	S 29° 45' E	.684
	" " " 9" "	S 22° 15' W	.545
	" " " old grade	E.	.75
	1. P. North of E Co. Road & 6" below surface		
8	New Black Birch 13" "	N 19° 40' W	.577 = 38.08'
	" " " 12" "	S 25° 55' E	1.049 = 69.72'
	Old stake scribbled 2 Rods' N 44'		.50
	1. P. in pile of stones. (N. slope)		
	Maple 9" (defective)	N 9° 05'	.424
13	E of 1st Rock west	N 83° W	.275
	" " " 2nd "	N 81 1/2° W	.34
14	Iron Pipe & cedar post in pile of stones		
	" " slope rocky gully - near S. end		
	No bearings near		

MC  
OBG  
S. C. R.

N1-22-20E  
(N1-22-20E)

N 3-44-45 E 28.537

OBG.  
14  
3

Survey of Section 26. TP. 35 N. Oneida County Scale 1 inch = 200 feet

Surveyor's Certificate

I, Harry C. Hall, do hereby certify that I have surveyed and retraced the original west line of the section and accepted the line as shown on the plat. I have also accepted the east line of the section as shown on the plat. The line between the east line and the west line of the SW quarter of the section is an intermediate line between the east line and the west line of the SW quarter of the section. I ran the SW + SW corners of the section correctly represents my own and decimals thereof were marked and perpetuated.

Rhineland June 10 1908



East 41.534  
1/4 Section

Lot 4 Sec. 26-35-10 E for C.R. Guth's Unrecorded  
 and the original west line of the section and the original  
 the section and accepted the east line of the section as  
 in 1901; I also accepted Dorr's 1/8 sec. line between  
 5 which forms the West line of Pelican South Shore  
 (Recorded in 1908 in Vol. 3 Plats, Page 9); For an  
 west line of Sec. 26 I took the mean between the course  
 of the SW Quarter and the course direct from the SW  
 M.C. For the N + S quarter section line I ran on a course  
 between the east line and the aforementioned mean west  
 E + W quarter-sec. line parallel to a latitudinal line drawn  
 SW corners of the section; That the map hereon drawn  
 rectly represents my survey of Sec. 26 in chains  
 of decimals thereof and the manner in which the corners  
 are marked and perpetuated.

Rhineland, Wis.  
 June 10<sup>th</sup> 1931

Harry C. Hall  
 County Surveyor  
 for Oneida County

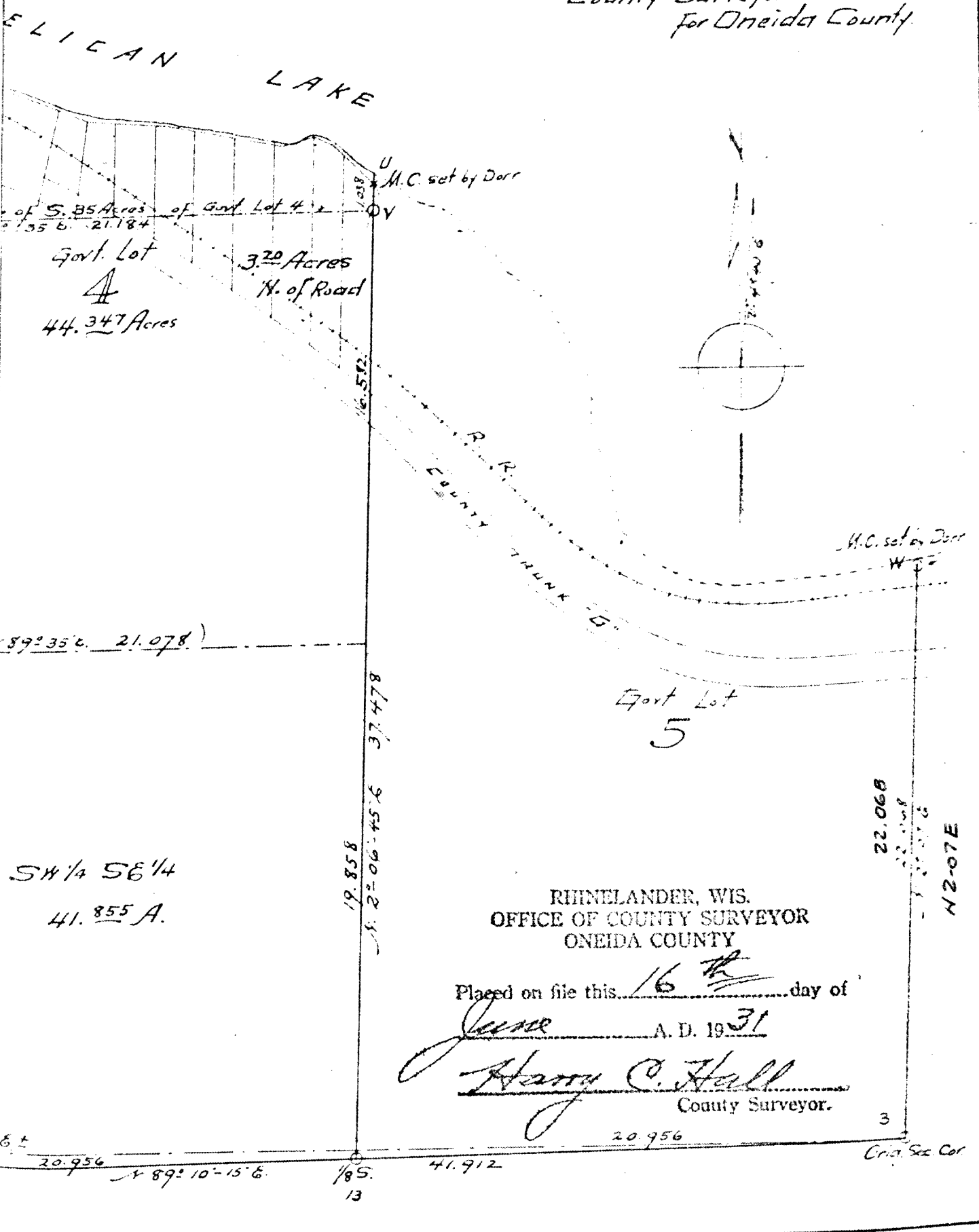

RHINELANDER, WIS.  
 OFFICE OF COUNTY SURVEYOR  
 ONEIDA COUNTY

Placed on file this 16<sup>th</sup> day of  
June A. D. 1931

Harry C. Hall  
 County Surveyor.

1834

I. Harry C. Hall, do hereby surveying Govt. Lot 4 Sec. 26- Plat, I retraced the original w South line of the section and run by B. F. Dorr in 1901; I also Govt. Lots 4 & 5 which forms the Resorts Plat (Recorded in 190 intermediate west line of Sec. 2 of the west line of the SW Quarter corner to the MC. For the N + S intermediate between the east line thru the SE + SW corners of the correctly represents and decimals thereof were marked and per

Rhine June

of stones  
 S29°45'E .684  
 S22°15'N .545  
 E .75

Road + 6" below surface  
 N19-40'W .577 = 38.08'  
 S25 55'E 1.049 = 61.43'  
 1/2 Rds. N 1/4 .50

stones - (N. slope)  
 N 9° E .424  
 N 83 W .275  
 N 8 1/2 W .34

star post in pile of stones  
 1/4 - near S. end

Center of Sec.  
 S25°W .14 = 9.24'  
 S70°E .15 = 9.9'  
 S58 40'W .242 = 15.97'  
 S 35 W .101 = 6.6'

N 44 W .642  
 S 57 E .533

driven in drive  
 und'n S55 1/2 W 2.053  
 hen house S 13 W 2.155  
 bldg. N 1 1/2 E 1.467

lot marker  
 S 8 1/2 E .14

mark) N 32 1/2 W 1.226  
 S 12 E .194

erm. N 53 1/2 E .162  
 N 19 E .096  
 S 32 W .513  
 S 64 1/2 W .918

I.P. 6" below surface  
 N 10 E .16  
 marked) S 68 1/2 W 1.05  
 S 2 1/2 E .535  
 col. S 66 1.38

called East + West for this survey?  
 N 89° 08' - 25' W 20.275

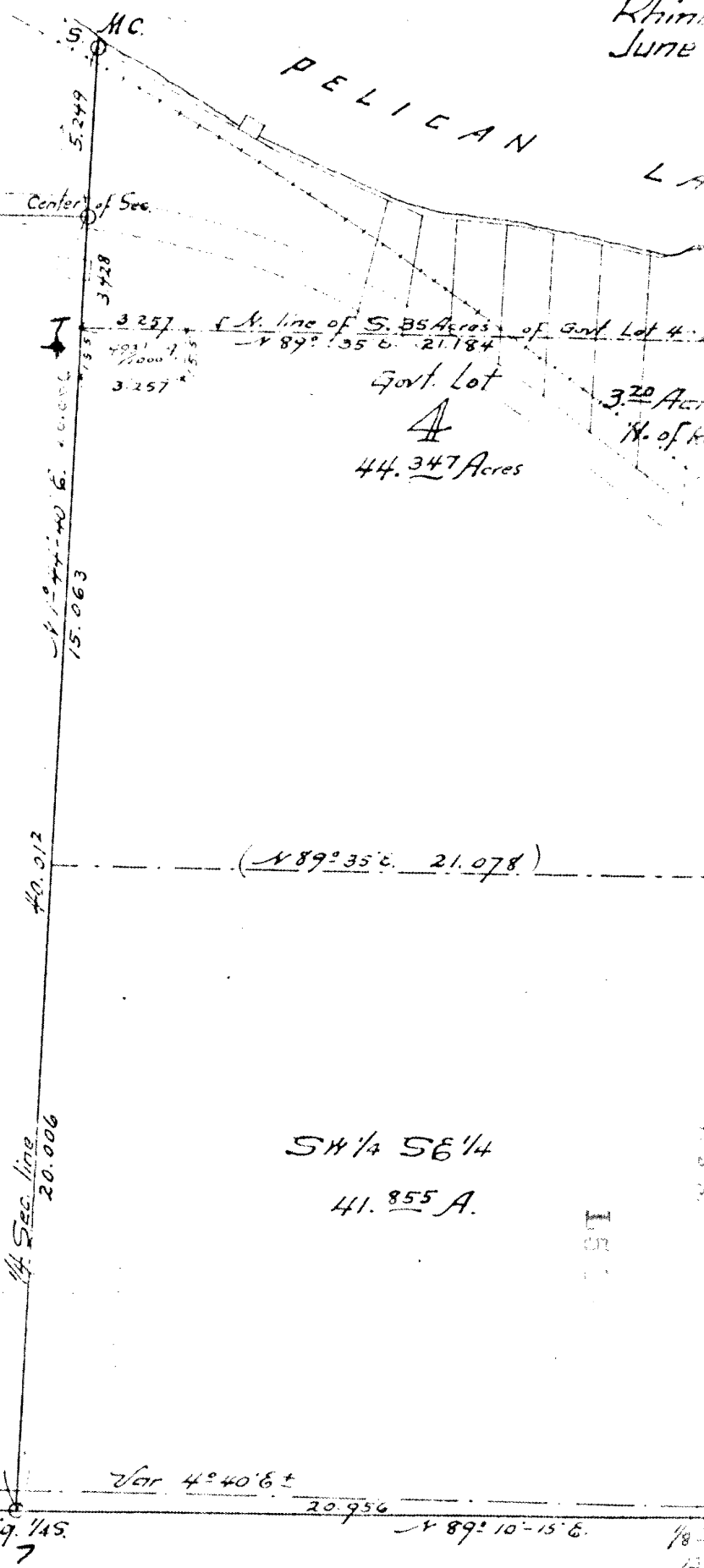

Intermediate No. 14 (1857)

	W. Pine stump 10'	S69°45'E	.54
	Iron bolt in pile of stones		
7	New Poplar 7'	S29°45'E	.684
"	" 9'	S22°15'W	.545
	⊕ old grade	E.	.75
	I.P. North of ⊕ Co. Road + 6" below surface		
8	New Black Birch 13'	N19-40'W	.577 = 35
"	" 12'	S25 55'E	1.049 = 6
	Old stake scribed 2 Rds.	N 4	.50
	I.P. in pile of stones - (N. slope)		
	Maple 9" (defective)	N 9° E.	.424
13	⊕ of 1st Rock west	N 83 W	.275
"	" 2nd "	N 81 1/2 W	.34
	Iron Pipe + cedar post in pile of stones		
	W. slope rocky gully - near S. end		
	No bearings near		

Gr 18  
5

East - 21.254 1/4 Sec

	Cedar stake		
	Orig. 37'	S25°W	.14 = 9.2'
R	" "	S70°E	.15 = 9.9'
	New Y. Pine (shell) 13'	S58 40'W	.242 = 10
"	" 12'	S 35 W.	.101 = 6
	I.P. + stake		
S	W. Birch 6"	N 44 W.	.642
	⊕ old pine stump	S 57 E.	.533
	Iron bolt, fully driven, in drive		
	+ NE cor. barn Found'n	S55 1/2 W	2.053
	" " cement " hen house	S 13 W	2.155
	SE " main hotel bldg.	N 1 1/2 E	1.467
	Old post + iron lot marker		
	Dorr's Hemlock 4"	S 84 E	.14
	Iron pipe		
v	W. Birch 4" (on bark)	N 32 1/2 W	1.226
"	" 3" "	S 12 E	.194
	I.P. + old post		
	Stp. of Dorr's Hem.	N 53 1/2 E	.162
w	Birch 7"	N 19 E	.096
	Peak of boulder	S 32 W	.513
"	" " "	S 64 1/2 W	.918
	Center Sec. 2 1/2" I.P. 6" below surface		
	⊕ Hwy G	Norte	.16
	Willow 25" (not marked)	S 68 1/2 W	1.05
	Y. Pine 3" "	S 23 1/2 E	.535
	NE cor. hotel porch col.	S 6 E	1.38

H O - 44-25E 39.39  
N 0° 44' 10.2"

20.275

called East + West For this

One Sec Cor  
ORIG.

42.55

185.  
4

N 89 1/2 08 - 25' W

OR  
00