

MAP of SURVEY for GERALD STEFANEZ

15394

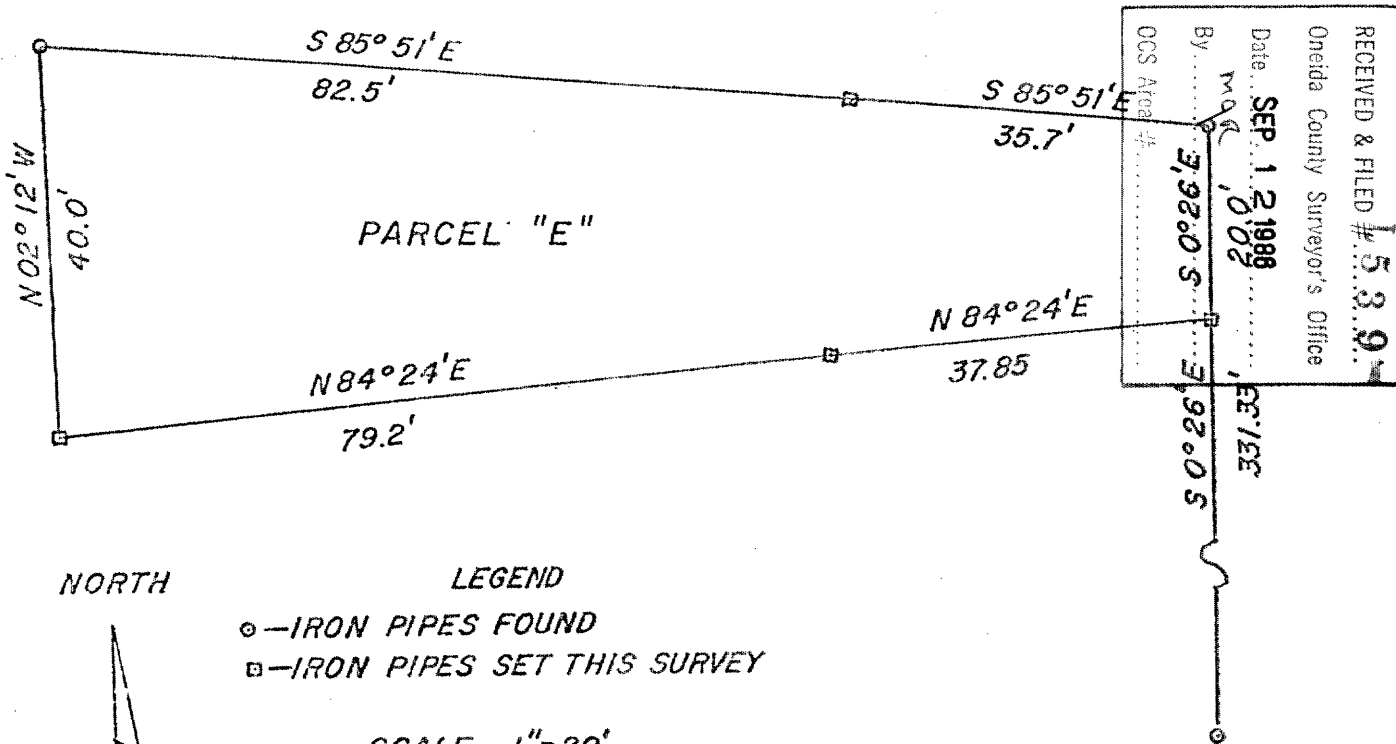

RECEIVED & FILED # 5394  
 Oneida County Surveyor's Office  
 Date: SEP 12 1988  
 By: M.A.C. 1002  
 OCS Area #

NORTH

LEGEND

- - IRON PIPES FOUND
- - IRON PIPES SET THIS SURVEY

SCALE - 1" = 20'

SE COR. GOV'T. LOT 6,  
 SEC. 15, T37N, R8E

Magnetic Bearings

I, Richard Bonneville, a registered land surveyor, do hereby certify that by the direction of Gerald Stefanez, I have surveyed and mapped the following parcel of land and that this map correctly represents all exterior boundaries and that this parcel is in Government Lot No. 6. of Section 15, Township 37 North, Range 8 East, in the Town of Newbold, Oneida County, State of Wisconsin described as follows:

Commencing at an iron pipe marking the southeast corner of Government Lot 6, thence N. 0° 26' W. 331.33 feet along the east line of Government Lot 6 to an iron pipe at the point of beginning of this description, thence S. 84° 24' W. 37.85 feet to an iron pipe, thence S. 84° 24' W. 79.22 feet to an iron pipe, thence N. 2° 12' W. 40.0 feet to an iron pipe, thence S. 85° 51' E. 82.5 feet to an iron pipe, thence S. 85° 51' E. 35.7 feet to an iron pipe, thence S. 0° 26' E. 20.0 feet along the east line of Government Lot 6 to an iron pipe at the point of beginning.

*Richard G. Bonneville*  
 RICHARD G. BONNEVILLE  
 R.L.S. 1328

Date: 5-24-77



Drawn by:  
 Thomas Horne

15394

RECEIVED & FILED 2014  
 Oneida County Surveyor's Office  
 Date: 23 Aug 77  
 By: D.M. Winat  
 OCS Area #

15394