

PART OF THE
GOV. T LOT 3

SECTION 9

TOWNSHIP 39 N., RANGE 5 E.
ONEIDA COUNTY, WISCONSIN

RECEIVED & FILED # **L54** 1

Oneida County Surveyor's Office

Date **FEB. 11 1980**

By *MJH*

DCS Area #

~~MAY 20 1972~~

CENTER
OF
SECTION

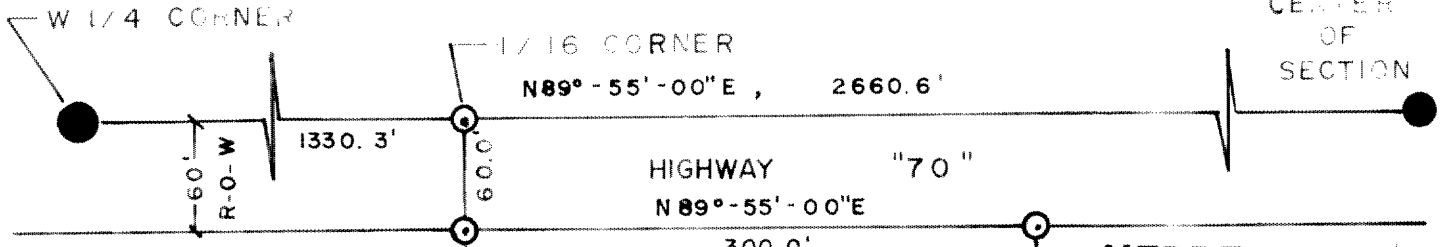

HERBERT MOORE
County Surveyor
Oneida County, Wisconsin
Courthouse
Rhineland, Wisconsin 54501

John B. Margitan
JOHN B. MARGITAN
LAND SURVEYOR S-1017

VOYAGEUR LAND SURVEYS
ARBOR VITAE
WISCONSIN 54510
715-356-6889
**LAND SURVEYORS, PLANNERS &
ENGINEERS**

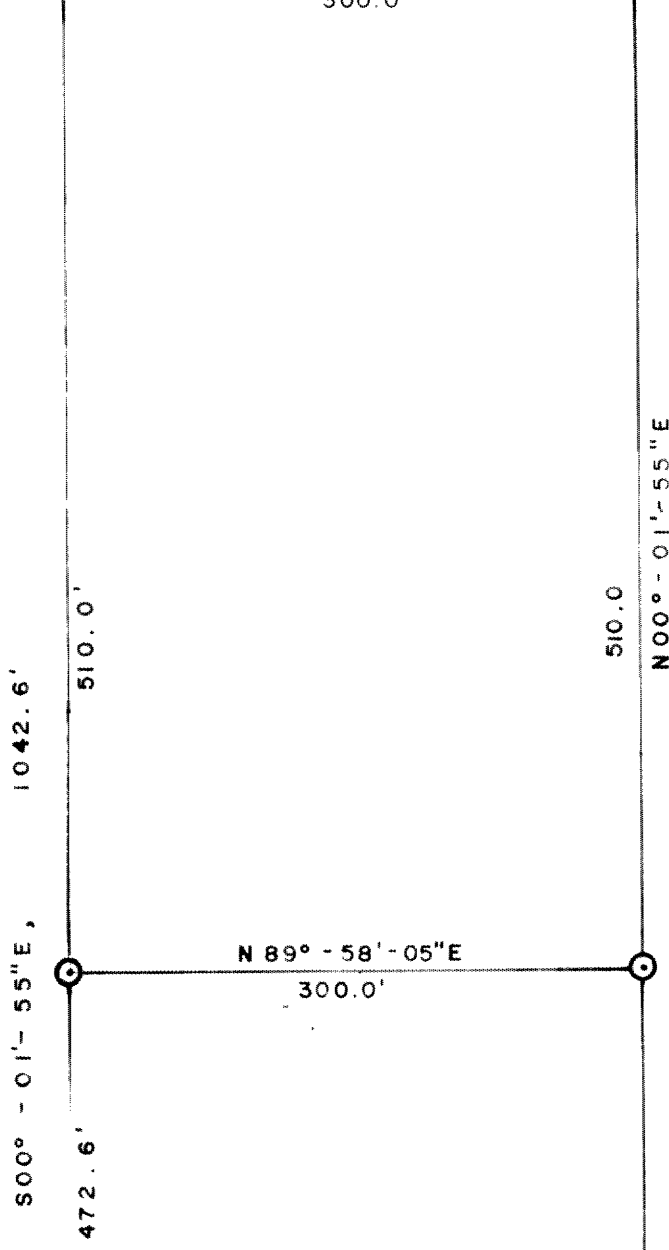

NORTH



SOLAR BEARINGS

⊙ SET IRON ROD
1-7/8" x 30"

● FOUND IRON PIPE

SCALE 1" = 100'

MAY 1972

NW 1/4-SW 1/4
GOV T LOT 3

MEANDER
CORNER

PATRICIA LAKE

DWG. NO. 12-72

L54

259