

MAP of SURVEY for JOHN HANNAFORD

RECEIVED & FILED # 1540
 Oneida County Surveyor's Office
 Date SEP. 12 1988
 By *R. G. Bonnevill*
 OCS Area #

LEGEND

- — IRON PIPES FOUND
- — IRON PIPES SET THIS SURVEY

SCALE — 1" = 20'

NORTH

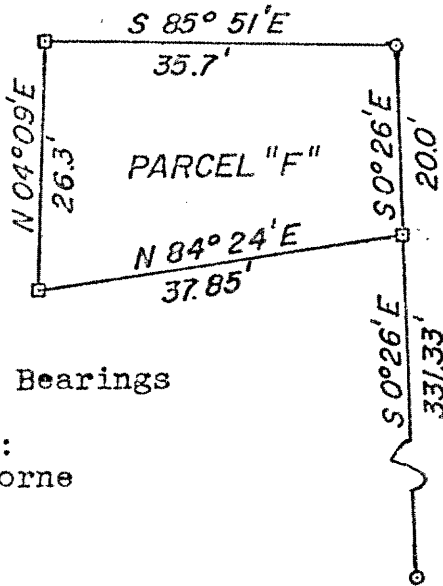

Magnetic Bearings

Drawn by:
 Thomas Horne

Date: 5-24-77

SE COR. GOV'T. LOT 6,
 SEC. 15, T37N, R8E

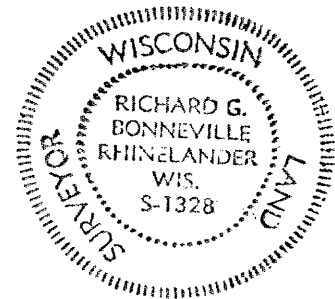

Richard G. Bonnevill
 RICHARD G. BONNEVILLE
 R. L. S. 1328

I, Richard Bonnevill, a registered land surveyor, do hereby certify that by the direction of John Hanaford, I have surveyed and mapped the following parcel of land and that this map correctly represents all exterior boundaries and that this parcel is located in government Lot No. 6. of Section 15, Township 37 North, Range 8 East, in the Town of Newbold, Oneida County, State of Wisconsin described as follows:

Commencing at an iron pipe marking the southeast corner of said Government Lot 6, thence N. 0° 26' W. 331.33 feet along the east line of Government Lot 6 to an iron pipe at the point of beginning of this description, thence S. 84° 24' W. 37.85 feet to an iron pipe, thence N. 4° 09' E. 26.3 feet to an iron pipe, thence S. 85° 51' E. 35.7 feet to an iron pipe, thence S. 0° 26' E. 20 feet along the east line of Government Lot 6 to an iron pipe at the point of beginning.

RECEIVED & FILED 12015
 Oneida County Surveyor's Office
 Date 23 Aug 77
 By D. M. W. [unclear]
 OCS Area #

1540