

RECEIVED & FILED # 599
 Oneida County Surveyor's Office
 Date OCT 9 1987
 By *mgp*
 OCS Area #

Part of
 GOV'T. LOT 6
 SECTION 26, T39N, R7E,
 and part of
 GOV'T. LOT 1
 SECTION 35, T39N, R7E
 Woodruff Township
 Oneida County, Wisconsin

Bearings based
 on the south line
 of section 26

PRELIMINARY

2' Ground Contour
 5' Ground water Contour
LEGEND
 ● = Iron pipe found
 ▨ = Existing building
 ○ = 1" x 30" iron pipe set 1.13
 lbs / lin ft minimum weight

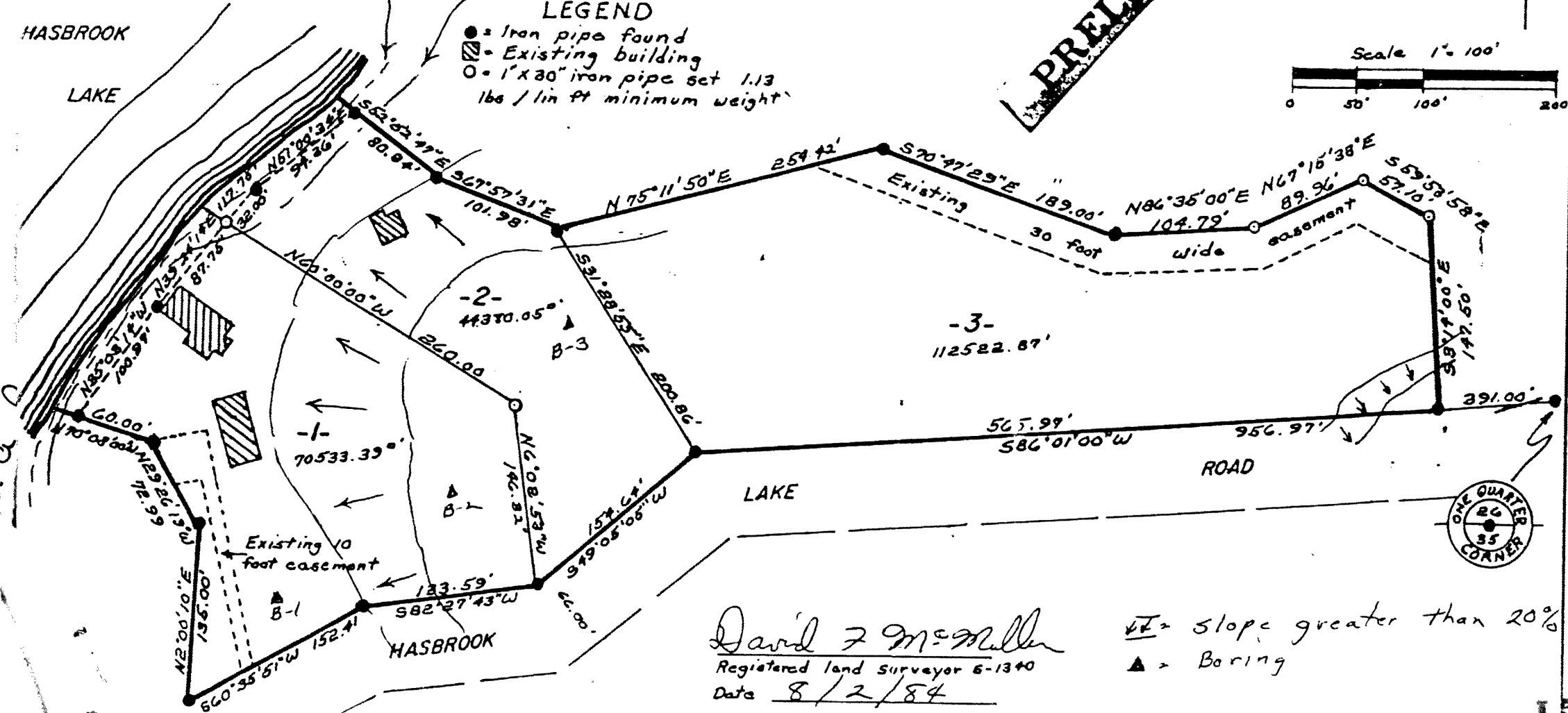
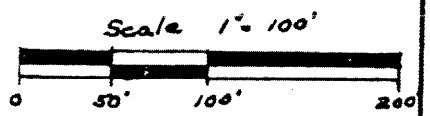

David F McMiller
 Registered land surveyor 6-1340
 Date 8/2/84

∇ = slope greater than 20%
▲ = Boring

L5994

L5994