

RECEIVED & FILED # **L61**  
 Oneida County Surveyor's Office  
 Date **FEB. 1 1 1986**  
 By **M J H**  
 OCS Area #

RECEIVED & FILED # **1137**  
 Oneida County Surveyor's Office  
 Date **8 July '77**  
 By **D. M. Winat**  
 OCS Area # **13-23-24-6**

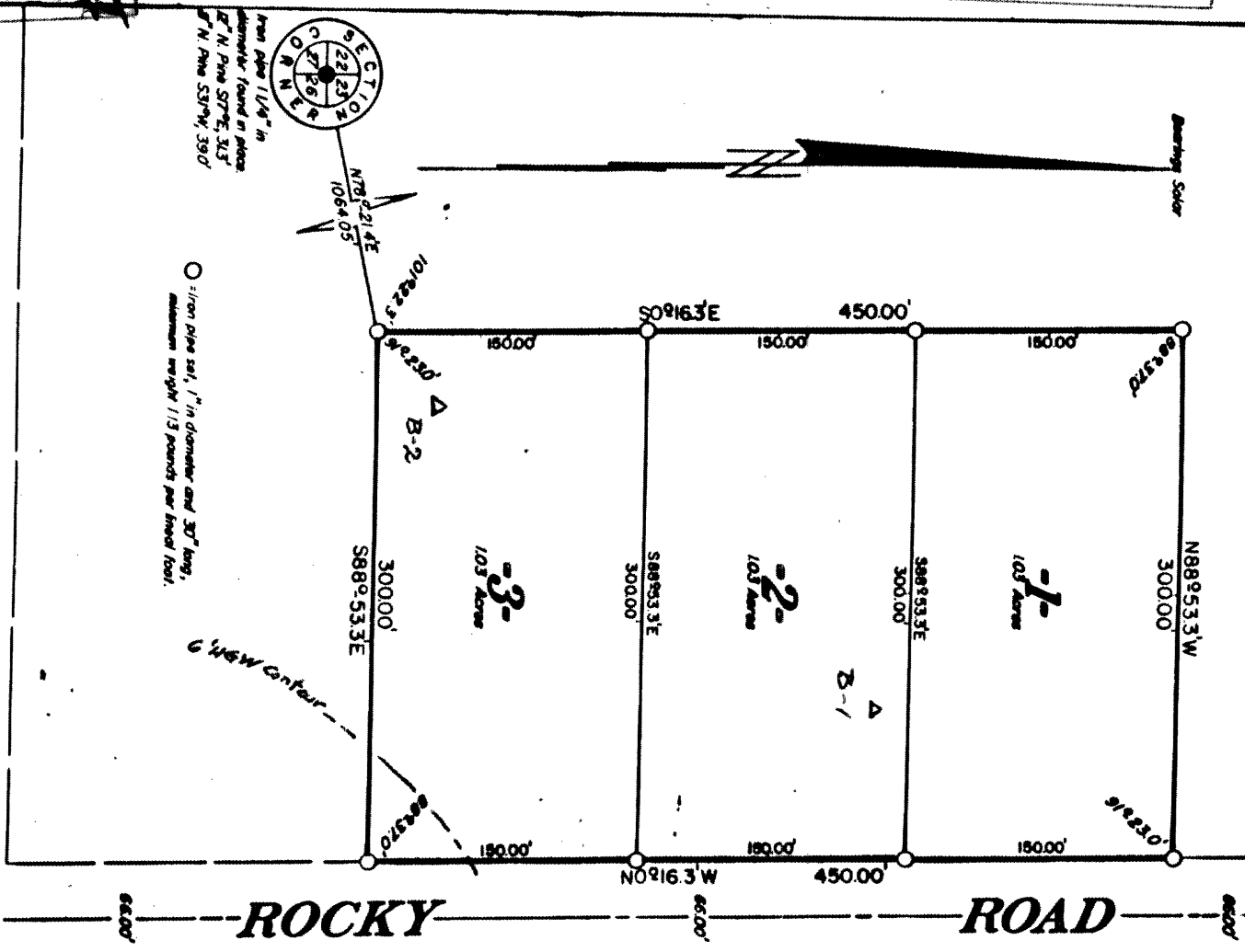

Part of the  
**SW 1/4 of the SW 1/4**  
**SECTION 23, T36N, R6E**

Nokomis Township  
 Oneida County, Wisconsin

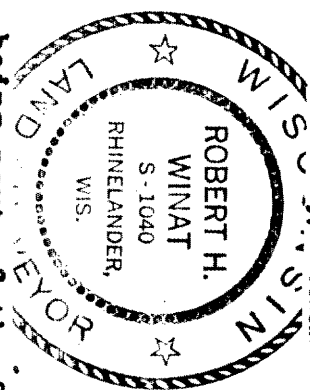

Northwoods Surveyors, Inc.

*Robert H. Winat*  
 Land Surveyor # S-1040

Scale 1"=100'  
 March, 1973

PARCELS 1, 2 and 3, being part of the SW 1/4 of the SW 1/4, Section 23, T36N, R6E, Nokomis Township, Oneida County, Wisconsin, more particularly described as follows:

Commencing at the Section Corner common to Sections 22, 23, 26 and 27, marked by an iron pipe; thence N78°-21.4'E, (solar bearing) 1064.05 feet to the place of beginning, marked by an iron pipe.

Thence S88°-53.3'E, 300.00 feet to an iron pipe on the westerly right-of-way line of Rocky Road; thence NO°-16.3'W 450.00 feet along the westerly right-of-way line of Rocky Road to an iron pipe; thence N88°-53.3'W, 300.00 feet to an iron pipe; thence SO°-16.3'E, 450.00 feet to the place of beginning.

SURVEYOR'S CERTIFICATE

I, Robert H. Winat, Registered Land Surveyor No. S-1040, hereby certify that we have surveyed the above described property; that this plat is an accurate survey and true representation thereof and correctly shows the exterior boundary lines and correct measurements thereof; that we have made such survey by order of ORVILLE L. HANSE, Owner, and that we have complied with Chapter 236.34 of the Wisconsin Statutes.

*Robert H. Winat*  
 March 14 1974

9181-23-2