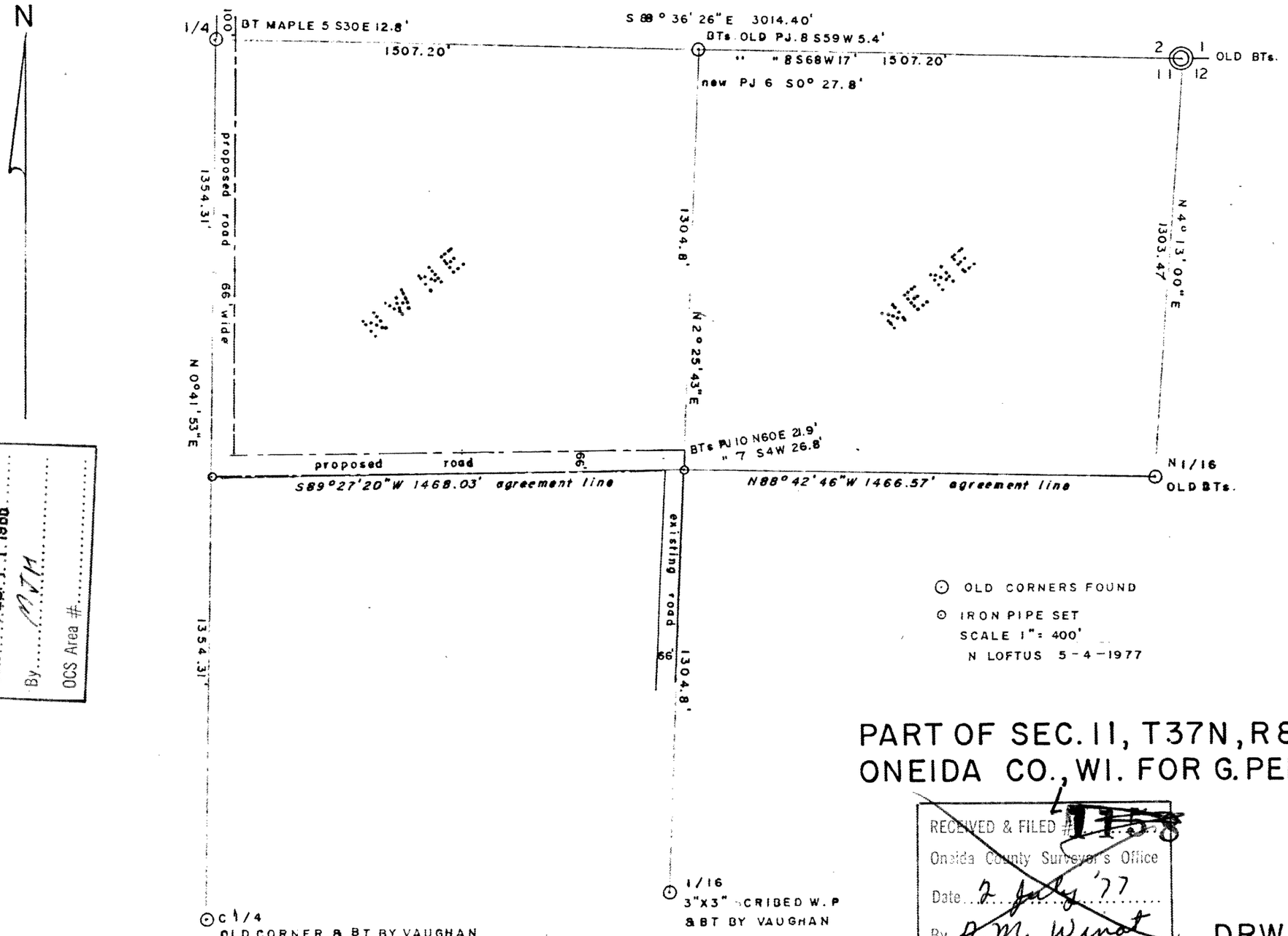

WISCONSIN
NORMAN J. LOFTUS
S-00259
RHINELANDER WIS.
LAND SURVEYOR

PART OF SEC. 11, T37N, R8E
ONEIDA CO., WI. FOR G. PERENICH

RECEIVED & FILED # L158
Oneida County Surveyor's Office
Date 2 July '77
By D. M. Winot
OCS Area # 1,287-11-37-8

DRWG. NO. 218-A

L62

RECEIVED & FILED # L62
Oneida County Surveyor's Office
Date FEB. 11 1986
By MJH
OCS Area #