

RECEIVED & FILED #. 163.
 Oneida County Surveyor's Office
 Date. FEB. 11 1986
 By. M.J.H.
 OCS Area #.

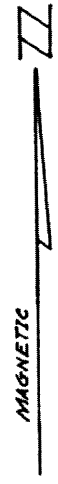
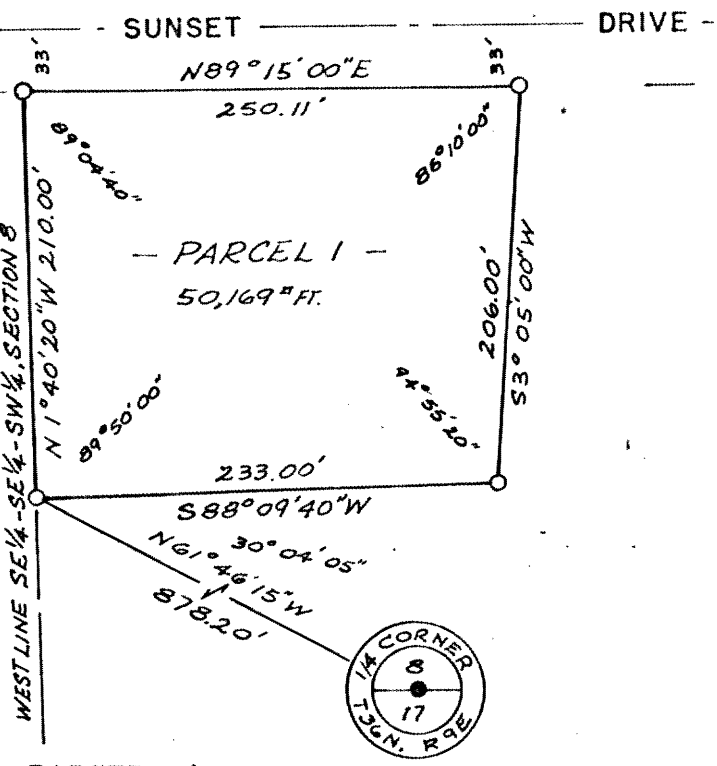

● = DHDT BERNTSEN MONT.
 ○ = 1"od. x 24" IRON PIPE SET

0 50 100

PART OF THE
 SE 1/4 OF THE SW 1/4
 SECTION 8, T36N, R9E
 TOWN OF PELICAN
 ONEIDA COUNTY, WISCONSIN

PARCEL 1

A parcel of land in the SE 1/4 of the SE 1/4 of the SW 1/4, Section 8, Town 36 North Range 9 East, Oneida County, Wisconsin, described as follows:

Commencing at the 1/4 Corner between Sections 8 & 17, a Division of Highways, Department of Transportation Berntsen monument at the end of Sunset Drive, then N 61° 46' 15" W, 878.20 feet to an iron pipe, the place of beginning. Then N 1° 40' 20" W, 210.00 feet along the west line of the SE 1/4 of the SE 1/4 of the SW 1/4 to the south line of Sunset DR., marked by an iron pipe; then N 89° 15' 00" E, 250.11 feet along Sunset Dr. to an iron pipe; then S 3° 05' 00" W, 206.00 feet to an iron pipe; then S 88° 09' 40" W, 233.00 feet to the place of beginning. Said parcel contains 50,169 sq. ft. of land.

I, Robert H. Winat, L.S.#1040, hereby certify that I have surveyed the described property; that this plat accurately represents the survey and shows the correct lines and distances thereof; that I have made this survey by order of the owner, Theodore O. Lassig, Jr., and that I have complied with Chap. 236.34 Wis. Stat.

ROBINSON & ASSOC. INC.
 ENGINEERS - ARCHITECTS - SURVEYORS
 715 W. PINE ST. EAGLE RIVER, WIS. 54521 (715) 479-7161

LAND SURVEYOR 9-1040
 22 DECEMBER 1976

897

DRAFTED BY R. H. WINAT

RECEIVED & FILED #. 1755
 Oneida County Surveyor's Office
 Date. 2 July '77
 By. D. M. Winat
 OCS Area #. 14-8-36-9