

RECEIVED & FILED # L 6 8  
 Oneida County Surveyor's Office  
 Date FEB. 1 1 1986  
 By M J H  
 OCS Area #.....

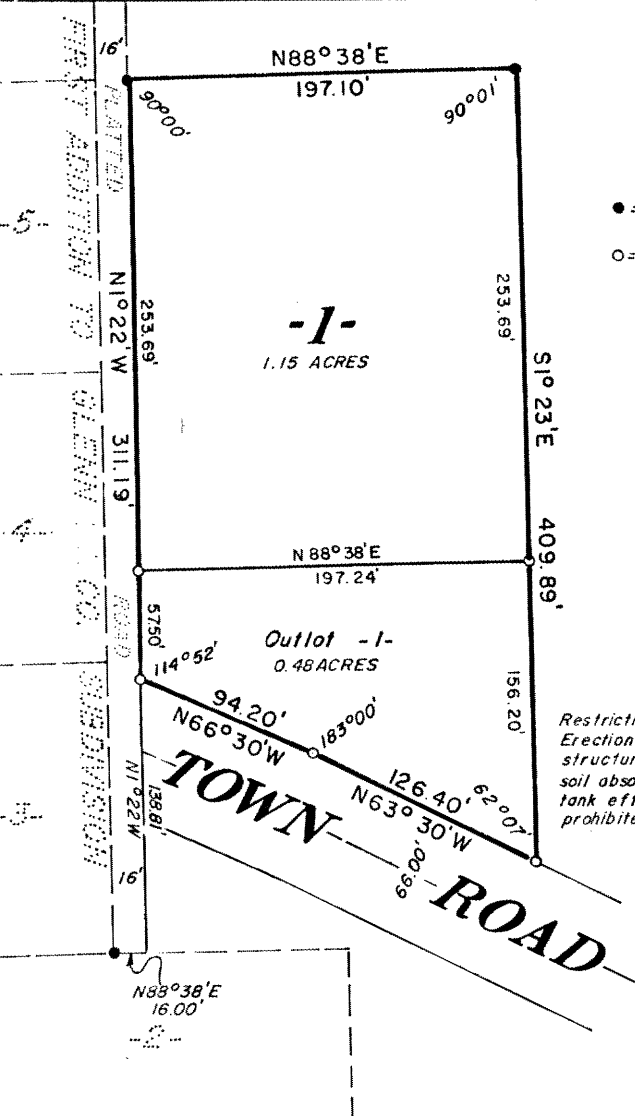

● = 2" Iron Pipe Found in Place.  
 ○ = 1" x 30" Iron Pipe set, weighing 1.13 Lbs. Per Lin. Ft.

Restriction:  
 Erection of any buildings or structures and installation of soil absorption systems for septic tank effluent disposal shall be prohibited on Outlot 1.

Bearings Solar

Fisher, Inman, Foltz & Associates, Inc.

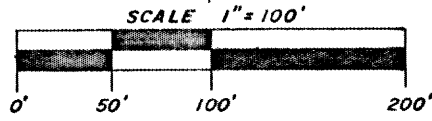

Part of  
**GOV'T LOT 2**  
**SECTION 33, T39N, R7E**  
 WOODRUFF TOWNSHIP  
 ONEIDA COUNTY, WIS.

*Stuart L. Foltz*  
 Registered Land Surveyor S-1170  
 Dated At Minocqua, Wisconsin  
 This 15<sup>th</sup> Day Of SEPT., 1976.

A parcel of land in Gov't Lot 2, Section 33, T39N, R7E, Woodruff Township, Oneida County, Wisconsin, more particularly described as follows:

Commencing at the southeast corner of Lot 3 of the First Addition to Glenn Co. Subdivision; thence N88°38'E, 16.00 feet; thence N1°22'W, 138.81 feet to the place of beginning.

Thence continuing N1°22'W, 311.19 feet; thence N88°38'E, 197.10 feet; thence S1°23'E, 409.89 feet; thence N63°30'W, 126.40 feet; thence N66°30'W, 94.20 feet to the place of beginning.

SURVEYOR'S CERTIFICATE

I, Stuart L. Foltz, Registered Land Surveyor No. S-1170 hereby certify that we have surveyed the above described property; that this plat is an accurate survey and a true representation thereof and correctly shows the exterior boundary lines and the correct measurements thereof; that we have made such survey by order of Arthur Golz, and that we have complied with Chapter 236.34 of the Wisconsin Statutes.

RECEIVED & FILED # 1097  
 Oneida County Surveyor's Office  
 Date 1 Jan 17  
 By A. M. W. H. H. T.  
 OCS Area # 9-33-3907

