

RECEIVED & FILED # **L7**  
 Oneida County Surveyor's Office  
 Date **FEB. 11 1986**  
 By **MJM**  
 OCS Area # .....

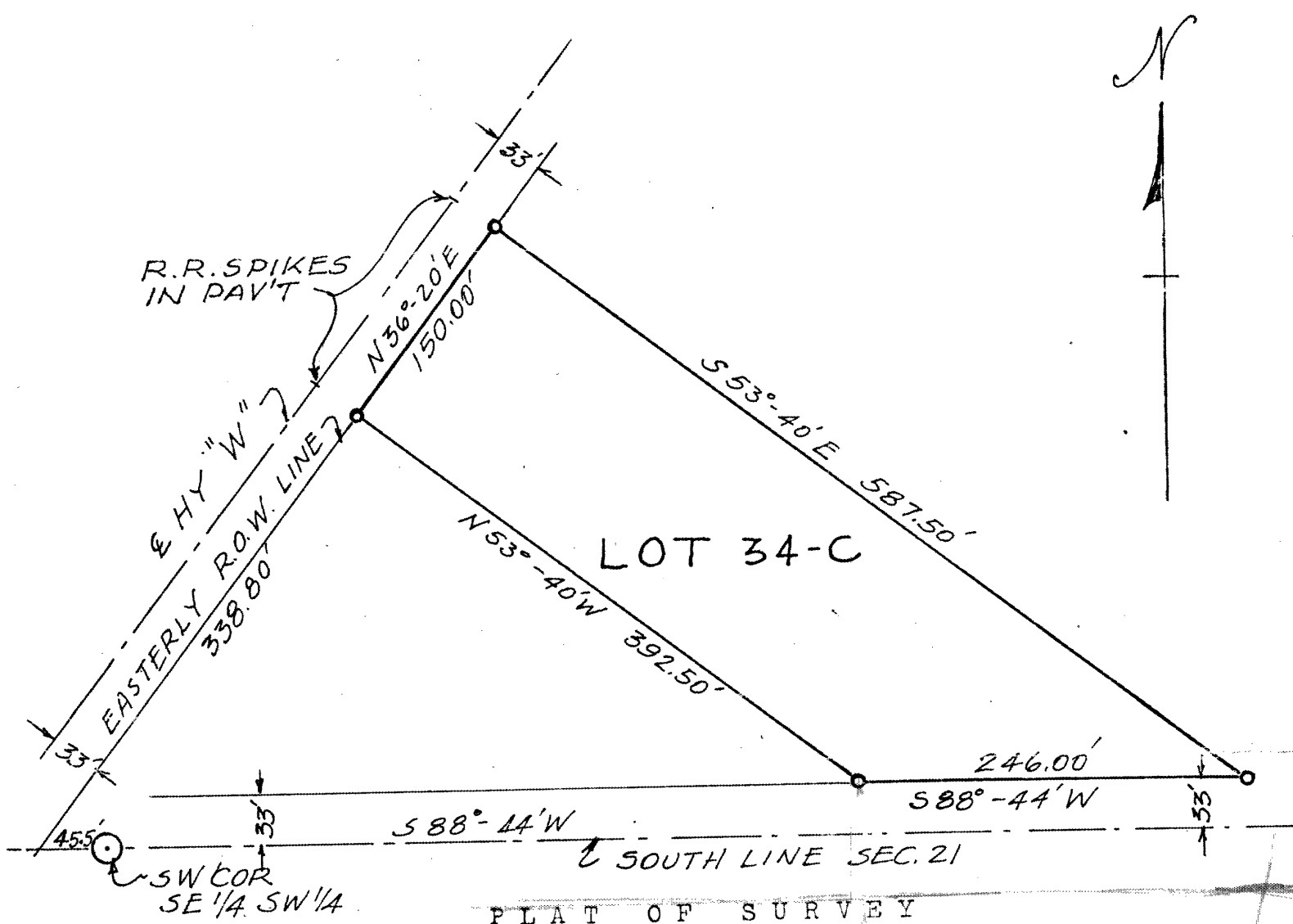

LOT 34-C

PLAT OF SURVEY

Scale: 1 inch = 100 feet

Lot 20

Lot 11

1" x 30" iron pipe corner markers shown thus

STATE OF WISCONSIN  
 COUNTY OF ONEIDA

I, Herbert Moore, Registered Land Surveyor, do hereby certify that I have surveyed and mapped a parcel of land in the SE 1/4 of the SW 1/4 of Sec. 21, T 37 N, R 9 E, Oneida County, Wisconsin, described as follows:

Commencing at the SW Cor. of the SE 1/4 of the SW 1/4 of the section, thence S 88°-44' W along the south line of the section 45.50 feet more or less to the easterly R.O.W. of County Highway "W"; thence N 36°-20' E 338.30 feet to a point which is the point of beginning;

Thence N 36°-20' E 150 feet along the easterly R.O.W. of the Highway to a point; thence S 53°-40' E 587.50 feet to a point which is 33 feet northerly from the south line of the section; thence S 88°-44' W 246.00 feet along a line parallel with the south line of the section to a point; thence N 53°-40' W 392.50 feet to the point of beginning.

Dated this twenty-eighth day of August 1988.

HERBERT MOORE  
 County Surveyor  
 Oneida County, Wisconsin  
 54501

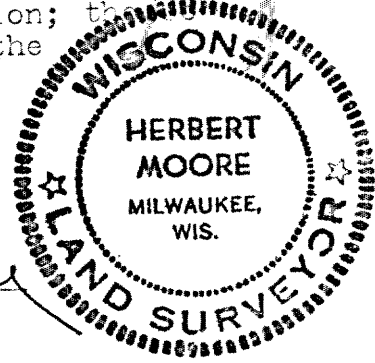

47  
**MOORE AND PETERSON**  
 REGISTERED PROFESSIONAL ENGINEERS & LAND SURVEYORS  
 HUMBOLDT AVENUE, MILWAUKEE, WISCONSIN 53212

14-21-37-9 L 558 8-26-'68