

RECEIVED & FILED
 Oneida County Surveyor's Office
 Date: 1 June 77
 By: D. M. Conrad
 OCS Area # 2-9-9-37-4

RECEIVED & FILED # 171
 Oneida County Surveyor's Office
 Date: FEB. 14 1988
 By: MJM
 OCS Area #

Bearings
 Magnetic

SQUAW LAKE

MEANDER CORNER
 13" W. Birch East, 2.5'
 8" Oak N24°E, 23.0'

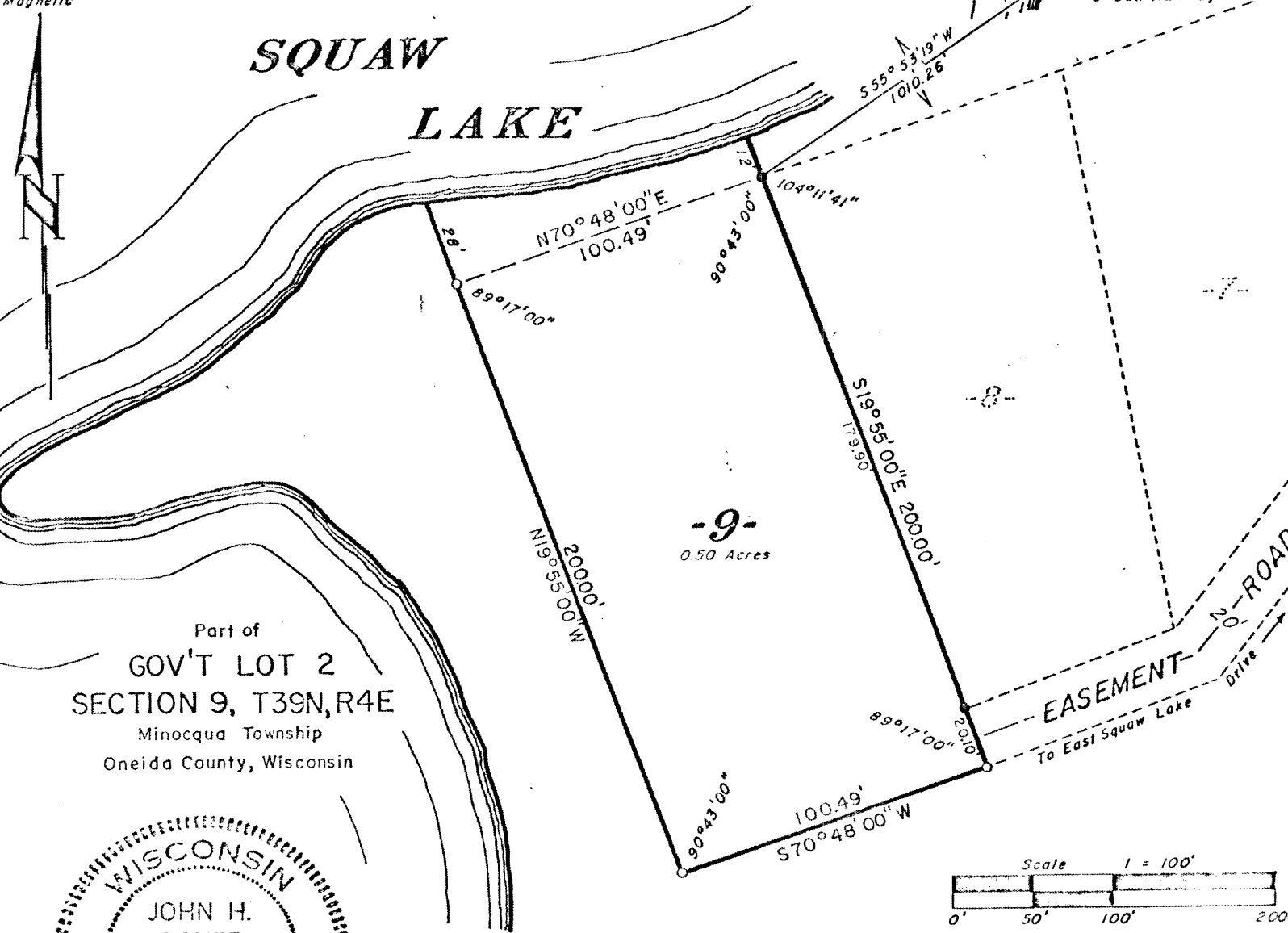

Part of
 GOV'T LOT 2
 SECTION 9, T39N, R4E
 Minocqua Township
 Oneida County, Wisconsin

-9-
 0.50 Acres

EASEMENT
 To East Squaw Lake
 Drive

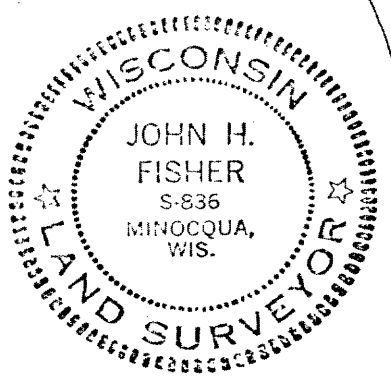

John H. Fisher
 Registered Land Surveyor S-836
 Dated at Minocqua, Wisconsin
 This 23 day of Sept., 1976

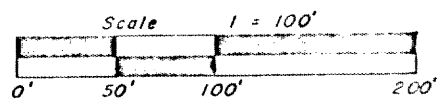

Fisher, Inman, Foltz
 & Associates Inc.

- a ⊙ = Iron pipe found in place.
- = Iron pipe set, 1" in diameter and 30" long, weighing 1.13 pounds per lineal foot.

Parcel 9, being a parcel of land in Gov't Lot 2, Section 9, T39N, R4E, Minocqua Township, Oneida County, Wisconsin, more particularly described as follows:

Commencing at the meander corner where the North line of Section 9 intersects the easterly shore of Squaw Lake, marked by an iron pipe; thence S55°53'19"W, 1010.26 feet to the place of beginning, marked by an iron pipe near the easterly shore of Squaw Lake.

Thence S19°55'00"E, 200.00 feet to a 1" iron pipe; thence S70°48'00"W, 100.49 feet to a 1" iron pipe; thence N19°55'00"W, 200.00 feet to a 1" iron pipe near the easterly shore of Squaw Lake; thence along the lake N70°48'00"E, 100.49 feet to the place of beginning.

Including also all lands lying between the meander lines and the shore of Squaw Lake.

SURVEYOR'S CERTIFICATE

I, John H. Fisher, Registered Land Surveyor No. S-836, hereby certify that we have surveyed the above described property; that this plat is an accurate survey and a true representation thereof and correctly shows the exterior boundary lines and the correct measurements thereof; that we have made such survey by order of Frank Pritzl and that we have complied with Chapter 236.34 of the Wisconsin Statutes.