

RECEIVED & FILED  
 Oneida County Surveyor's Office  
 Date: *Jan 11 1977*  
 By: *D. M. W. [unclear]*  
 OCS Area # *15-10-37.7*

RECEIVED & FILED # *L72*  
 Oneida County Surveyor's Office  
 Date: **FEB. 11 1988**  
 By: *MJH*  
 OCS Area #

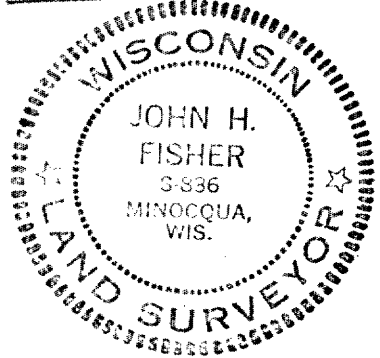

*John H. Fisher*  
 Registered Land Surveyor S-836  
 Dated at Minocqua, Wisconsin  
 This *20* day of *October*, 1976

Scale 1" = 150'

Part of  
**GOV'T. LOT 7**  
**SECTION 10, T37N, R7E**  
 Cassian Township  
 Oneida County, Wisconsin

*Fisher, Inman, Foltz & Associates Inc.*

Bearings Magnetic

**ALVA LAKE**

MEANDER CORNER  
 Nail in 9" Oak  
 S 2°W, 17.59'  
 Nail in 10" Oak  
 S 38°W, 22.70'

- = 1" iron pipe found in place.
- = 1/2" iron pipe found in place.
- = 2" iron pipe found in place.
- ⊗ = Round iron rod set, 1/4" x 30", weighing 4.30 pounds per lineal foot.
- ⊙ = Round iron rod set, 3/4" x 30", weighing 1.50 pounds per lineal foot.

**SNOWPLOWING**  
 The road in this subdivision is an easement road, and under current policy of the Town of Cassian this road will be plowed during the winter by the Town. The cost of this plowing is to be divided equally among the owners in this subdivision on a per lot basis, and any future lots served by this road are also to pay their fair share. If any difficulty is encountered by the Town of Cassian in collecting these fees at the end of any winter, the Town shall require that an estimated snowplowing fee be paid in advance before beginning the plowing the next winter. Any difference between the estimated fee and the actual fee for any winter shall be collected or refunded at the end of that winter. The amount and due date of said estimated plowing fee shall be determined by the Town Board.

Parcels 5, 6, and 7, being a parcel of land in Gov't Lot 7, Section 10, T37N, R7E, Cassian Township, Oneida County, Wisconsin, more particularly described as follows:

Commencing at the southwest corner of Gov't Lot 7, a 1/4 corner marked by an iron pipe on the centerline of South Alva Road; thence N0°46.0'E, 33.00 feet along the West line of Gov't Lot 7 to the place of beginning, marked by a 1" iron pipe on the northerly right of way line of Alva Lake Road.

Thence continuing N0°46.0'E, 590.00 feet; thence S71°12.5'E, 244.19 feet; thence N23°34.4'E, 540.50 feet to a 1-1/4" iron rod near the shore of Alva Lake; thence meandering along the lake S52°17.2'E, 103.90 feet to a 2" iron pipe; thence S17°27.0'W, 980.20 feet to a 1" iron pipe on the northerly right of way line of Alva Lake Road; thence along said right of way line S88°04.0'W, 243.50 feet to the place of beginning.

The above lateral lot lines extend to the lake, including all riparian rights thereto.

Subject to any easements, restrictions, and rights of way of record or of use, and to a perpetual easement for public utilities.

**SURVEYOR'S CERTIFICATE**

I, John H. Fisher, Registered Land Surveyor No. S-836 hereby certify that we have surveyed the above described property; that this plat is an accurate survey and a true representation thereof and correctly shows the exterior boundary lines and the correct measurements thereof; that we have made such survey by order of Ed Adamski, and that we have complied with Chapter 236.34 of the Wisconsin Statutes.

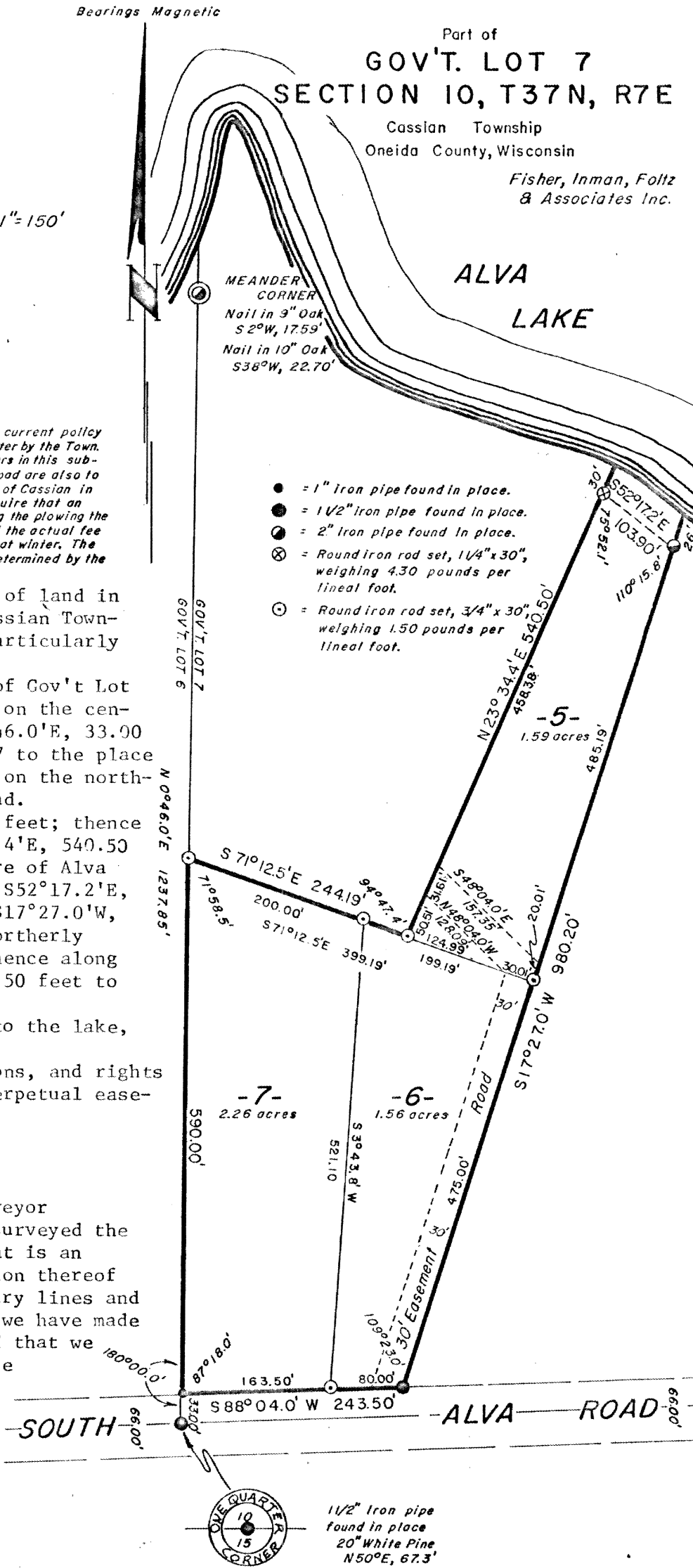

172

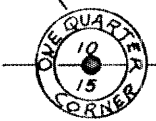

1 1/2" iron pipe found in place  
 20" White Pine  
 N50°E, 67.3'