

RECEIVED & FILED # 102  
 Oneida County Surveyor's Office  
 Date FEB 11 1988  
 By M JH  
 OCS Area #

RECEIVED & FILED # 173  
 Oneida County Surveyor's Office  
 Date FEB 11 1988  
 By M JH  
 OCS Area #

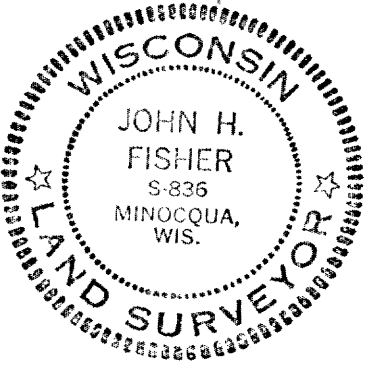

*John H. Fisher*  
 Registered Land Surveyor S-836  
 Dated at Minocqua, Wisconsin  
 This 20 day of October, 1976

ALVA

Part of  
 GOV'T LOT 7  
 SECTION 10, T37N, R7E

Cassian Township  
 Oneida County, Wisconsin

Scale 1" = 150'

Fisher, Inman, Foltz & Associates Inc.

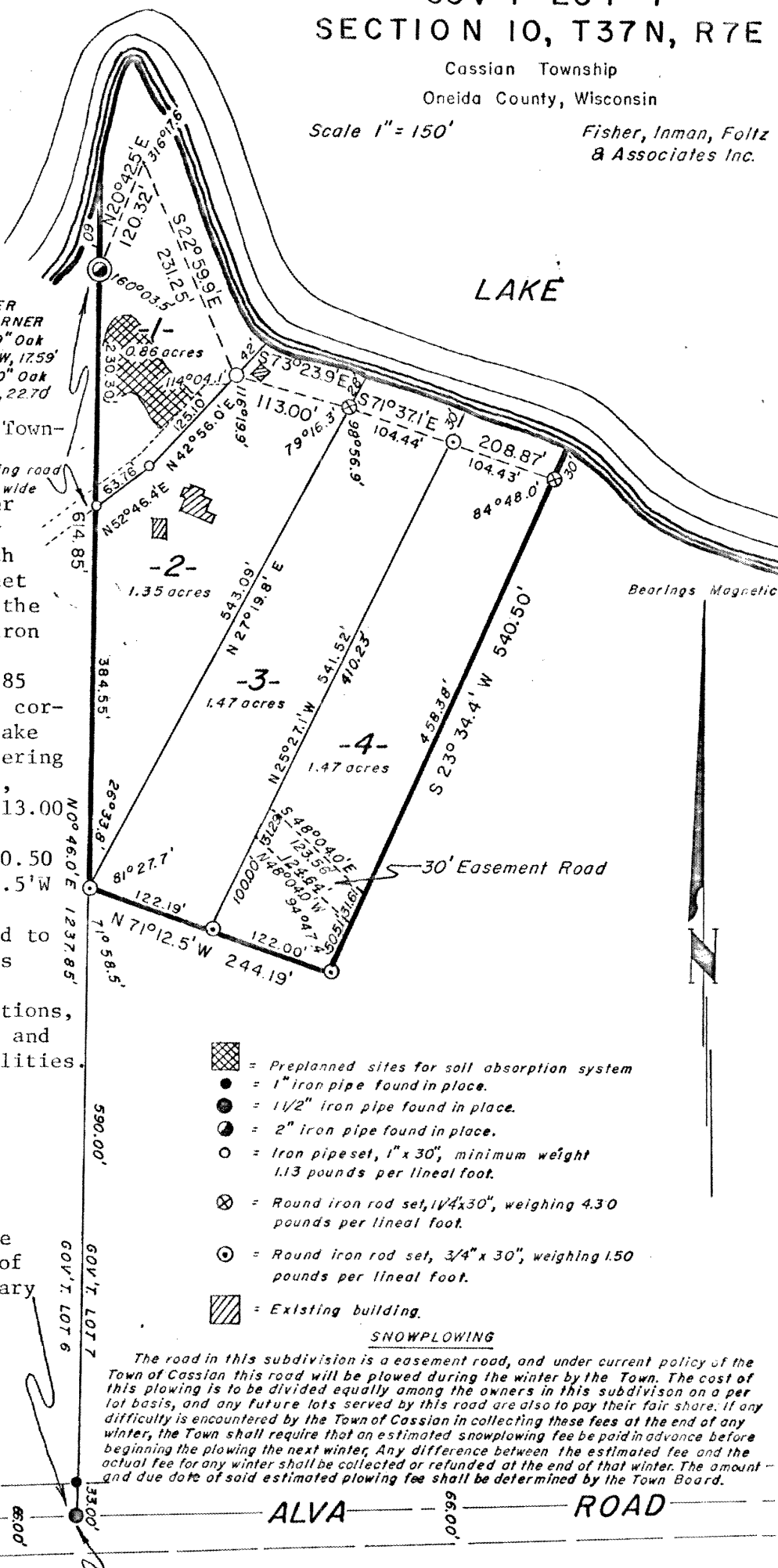

Parcels 1, 2, 3, and 4, being a parcel of land in Gov't Lot 7, Section 10, T37N, R7E, Cassian Township, Oneida County, Wisconsin, more particularly described as follows:

Commencing at the Southwest corner of Gov't Lot 7, a 1/4 corner marked by an iron pipe on the centerline of South Alva Road; thence N0°46.0'E, 623.00 feet along the West line of Gov't Lot 7 to the place of beginning, marked by a 3/4" iron rod.

Thence continuing N0°46.0'E, 614.85 feet along said West line to a meander corner near the southerly shore of Alva Lake marked by a 2" iron pipe; thence meandering along the lake N20°42.5'E, 120.32 feet, S22°59.9'E, 231.25 feet, S73°23.9'E, 113.00 feet and S71°37.1'E, 208.87 feet to a 1-1/4" iron rod; thence S23°34.4'W, 540.50 feet to a 3/4" iron rod; thence N17°12.5'W 244.19 feet to the place of beginning.

The above lateral lot lines extend to the lake, including all riparian rights thereto.

Subject to any easements, restrictions, and rights of way of record or of use, and to a perpetual easement for public utilities.

SURVEYOR'S CERTIFICATE

I, John H. Fisher, Registered Land Surveyor No. S-836 hereby certify that we have surveyed the above described property; that this plat is an accurate survey and a true representation thereof and correctly shows the exterior boundary lines and the correct measurements thereof; that we have made such survey by order of Ed Adamski, and that we have complied with Chapter 236.34 of the Wisconsin Statutes.



1 1/2" iron pipe found in place  
 20" White Pine  
 N50°E, 67.3'

7 827