

RECEIVED & FILED # 474
 Oneida County Surveyor's Office
 Date FEB. 11 1986
 By M JH
 OCS Area #

RECEIVED & FILED # 5059
 Oneida County Surveyor's Office
 Date 1/11/86
 By D. M. [Signature]
 OCS Area # 346-1-398

Axle set by Northwoods Surveyors Inc. (1970)
 (from Hall's bearing trees)
 12" Jack Pine; S1°E, 44.9'
 10" Jack Pine; N41°W, 70.6'

STATE HIGHWAY "70"

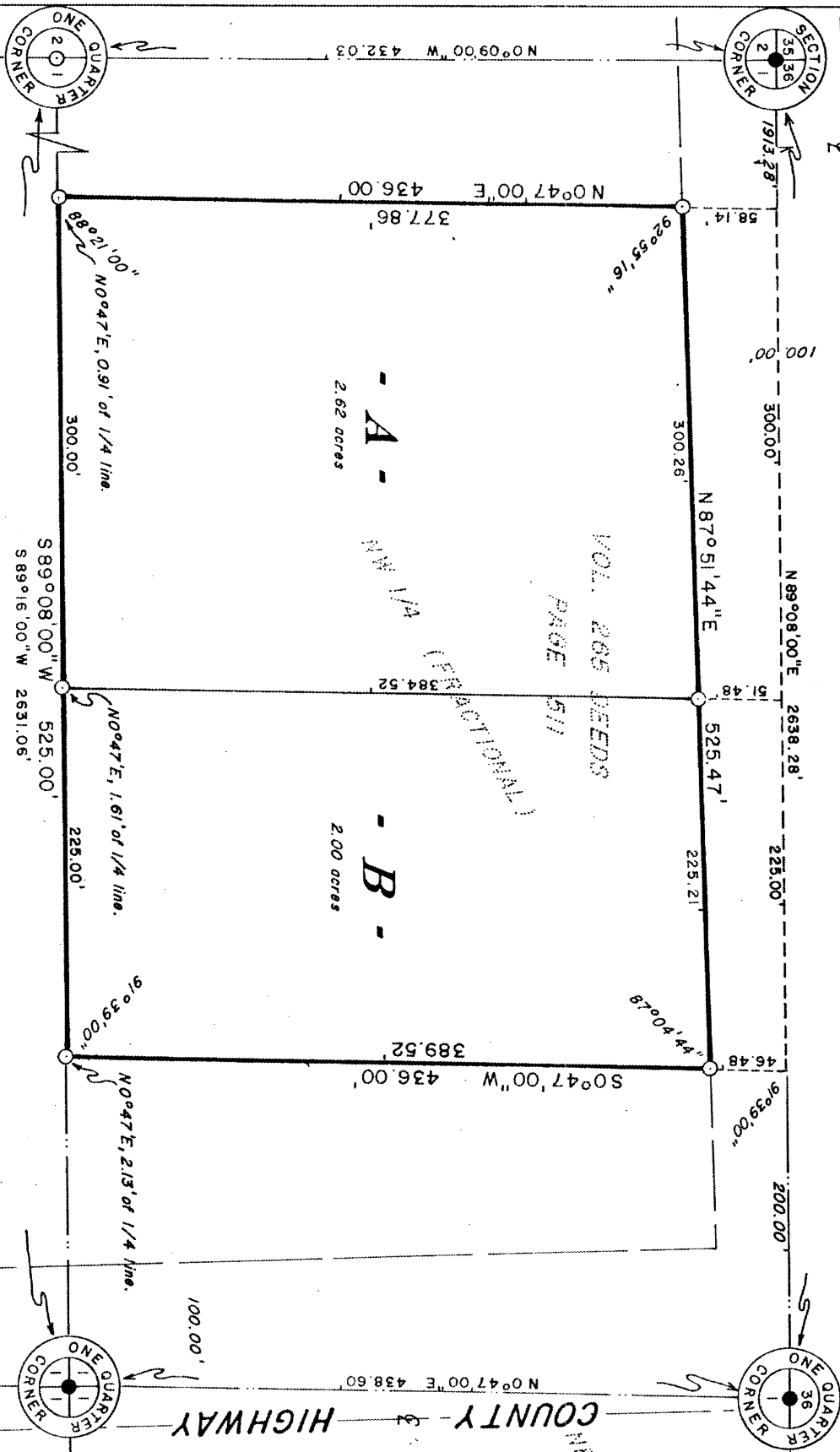

Part of the
FRACTIONAL NW 1/4
SECTION 1, T39N, R8E
 Newbold Township
 Oneida County, Wisconsin

○ = 3/4" x 30" iron rod set; weighing 1.50
 pounds per lineal foot.
 All other monuments are as indicated.

3/4" iron rod found in place.

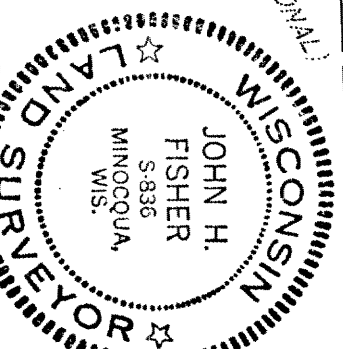

Registered Land Surveyor S-836
 Dated December 30, 1976
 Fisher, Imman, Foltz
 & Associates, Inc.
 Minocqua, Wisconsin

Bearings Magnetic

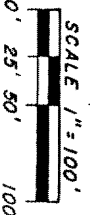

Part of the
FRACTIONAL NW 1/4
SECTION 1, T39N, R8E
Newbold Township
Oneida County, Wisconsin

Parcels A and B, being part of the fractional Northwest 1/4, Section 1, T39N, R8E, Newbold Township, Oneida County, Wisconsin, more particularly described as follows:

Commencing at the North 1/4 corner of Section 1, marked by a 3/4" iron rod within the intersection of the rights of way of State Highway "70" and County Highway "0", thence S89°08'00"W, 200.00 feet along the North line of Section 1 to a point, being the northeast corner of that parcel of land described in Volume 265 of Deeds, Page 511; thence S0°47'00"W, 46.48 feet to the place of beginning, marked by a 3/4" iron rod on the southerly right of way line of State Highway "70".

Thence continuing S0°47'00"W, 389.52 feet to a 3/4" iron rod at the southeast corner of that parcel of land described in Volume 265 of Deeds, Page 511; thence S89°08'00"W, 525.00 feet to a 3/4" iron rod at the southwest corner of that parcel of land described in Volume 265 of Deeds, Page 511; thence N0°47'00"E, 377.86 feet to a 3/4" iron rod on the southerly right of way line of State Highway "70"; thence N87°51'44"E, 525.47 feet along said right of way line to the place of beginning.

Subject to any easements, restrictions, and rights of way of record or of use, and to a perpetual easement for public utilities.

SURVEYOR'S CERTIFICATE

I, John H. Fisher, Registered Land Surveyor No. S-836, hereby certify that we have surveyed the above described property; that this plat is an accurate survey and a true representation thereof and correctly shows the exterior boundary lines and the correct measurements thereof; that we have made such survey by order of John H. Soltz, and that we have complied with Chapter 236.34 of the Wisconsin Statutes.

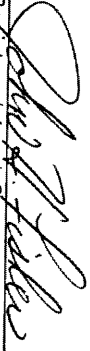
Registered Land Surveyor S-836
Dated *December 30, 1976*

Fisher, Inman, Foltz
& Associates, Inc.
Minocqua, Wisconsin

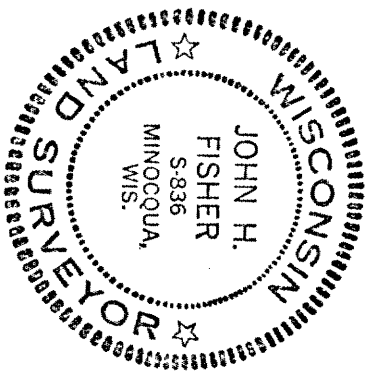

L74

L74