

WISCONSIN RIVER

RECEIVED & FILED # ~~1048~~ **177**
Oneida County Surveyor's Office
Date **FEB. 11 1988**
By **M.J.H.**
OCS Area #

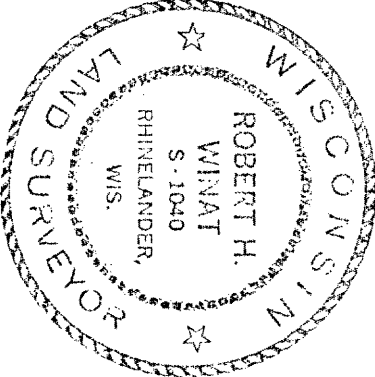

PART OF
GOVT. LOT 1, SECTION 12
T 36 N - R 8 E
ONEIDA CO. WIS.

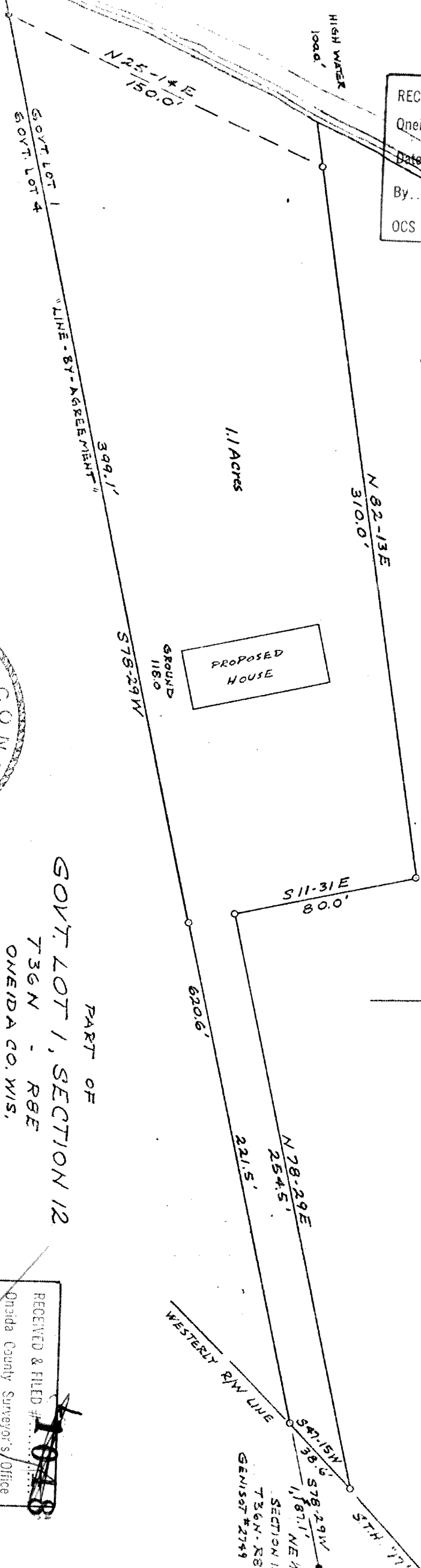
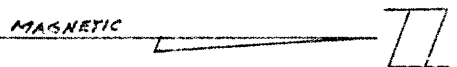

• = Iron pipe found
o = iron pipe set
SCALE 1" = 50'
SEPT. 1972

RECEIVED & FILED # ~~1048~~
Oneida County Surveyor's Office
Date **27 April '77**
By **D. M. Minat**
OCS Area # **283-12-38-8**

*Robert H. Minat
Land Surveyor #1040*

177

SECTION 12
T 36 N - R 8 E
GENISOT #2749 1981