

SEC. 14 T. 31 N. R. 7 W.

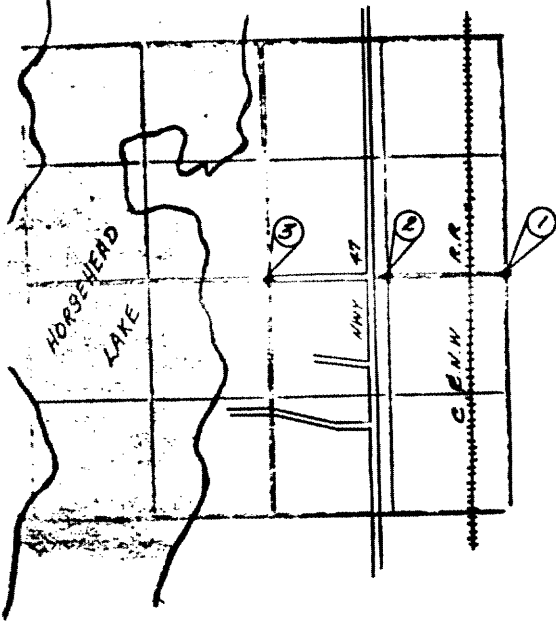

① 1/4 CORNER between sections 13 and 14, T31-N, R7-W.  
PW 4" w/2 blazes some scribbling, this is recent  
H 6" w/3 blazes, Hole in ground between them

② Shown in retracement survey book, cannot find any information on this.  
1/4 I.P. (WPS 1979)

RECEIVED & FILED #	1806
On de County Surveyor's Office	
Date	APR 22 1989
By	S. J.
OCS Area #	

③ Shown in retracement survey book, cannot find any information on this.

1806

SEC. 14 T. 38 N. R. 7 E. W.

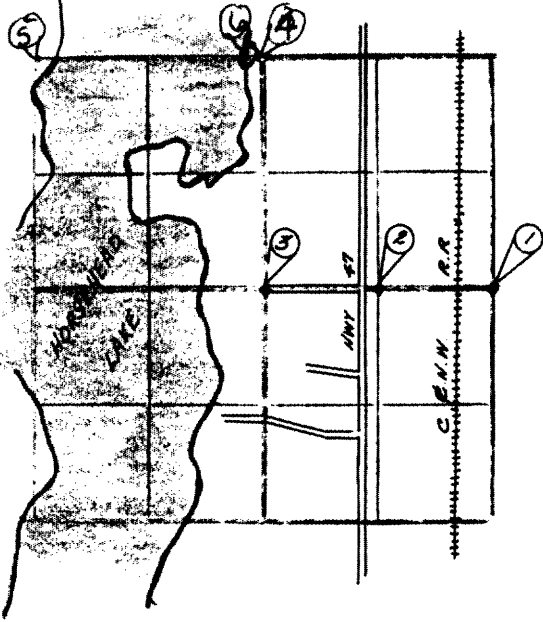

①  $\frac{1}{4}$  Corner between sections 13 and 14, T38-7, PW 4" w/2 blazes some scribing, this is recent. A 6" w/3 blazes, hole in ground between them found

② Shown in retracement survey book, cannot find any information on this.  $\frac{1}{4}$ " I.P. (WPS 1979)

③ Shown in retracement survey book, cannot find any information on this.

④ N $\frac{1}{4}$  14 found 1" i.p. Wilderness Surveyors, 1977 Pinestp 515°W 16.9'  
PW 8"N45°E 18.7'

⑤ NW 14 found 1" i.p. Wilderness Surveyors, 1977 PN 18"N52°E 20.8'  
PW 20"N11°W 12.0'

⑥ E.M.C. found 1" i.p. Wilderness Surveyors, 1977 No BT' 34.60' w of  $\frac{1}{4}$  cor