

PART OF THE  
 GOV. T LCT 9  
 SECTION 13  
 TOWNSHIP 39 N., RANGE 5 E.  
 ONEIDA COUNTY, WISCONSIN

RECEIVED & FILED # **L82**  
 Oneida County Surveyor's Office  
 Date: **FEB. 11 1986**  
 By: *M.J.H.*  
 OCS Area #.....

NORTH

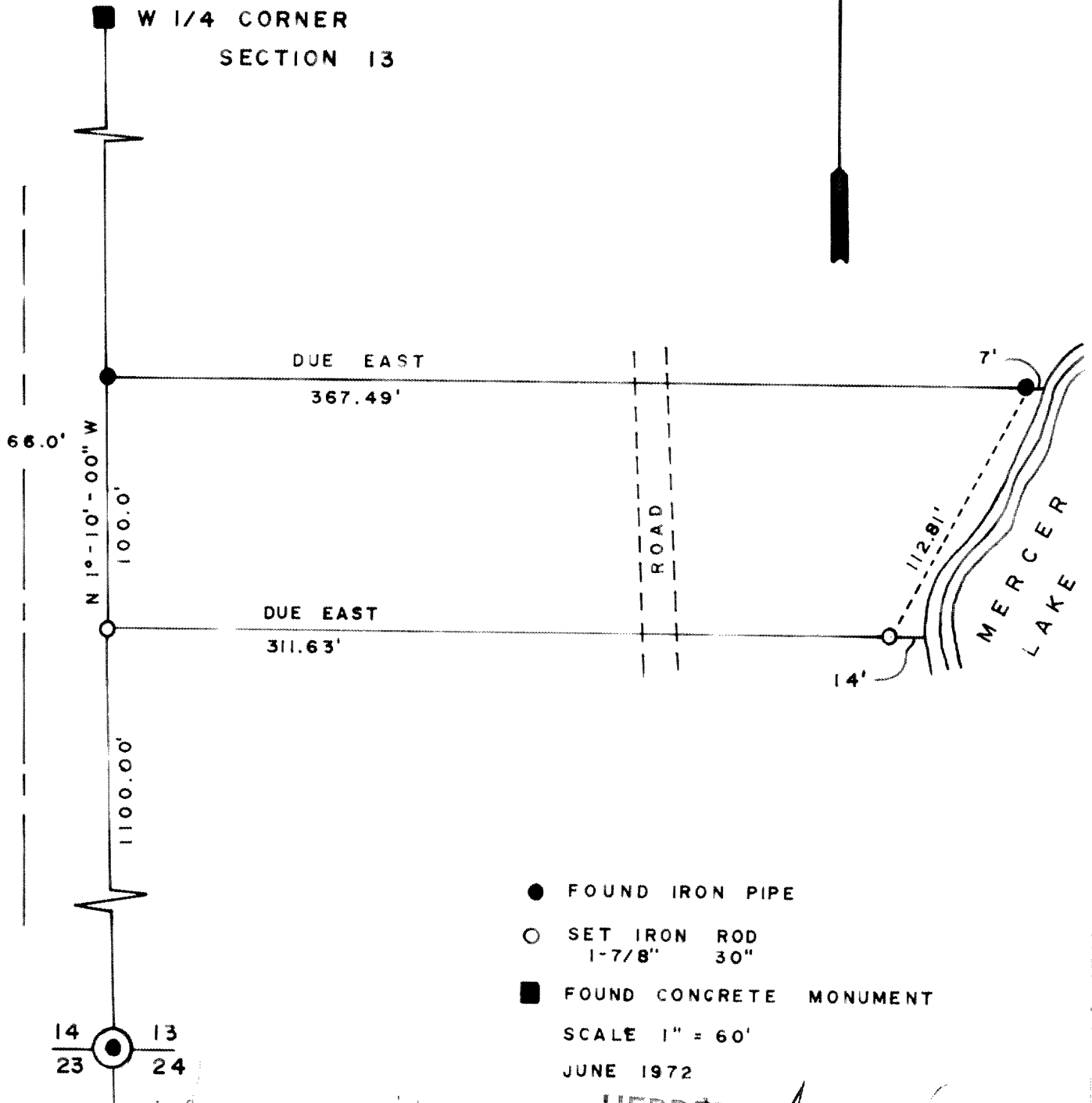

- FOUND IRON PIPE
- SET IRON ROD  
1-7/8" 30"
- FOUND CONCRETE MONUMENT

SCALE 1" = 60'  
 JUNE 1972

*John B. Margitan*  
 JOHN B. MARGITAN  
 LAND SURVEYOR S-1017

**HERBERT MOORE** JUN 10 1972  
 County Surveyor  
 Oneida County, Wisconsin  
 Rhineland, Wisconsin 54501

VOYAGEUR LAND SURVEYS  
 ARBOR VITAE  
 WISCONSIN 54510  
 715-350-6889

LAND SURVEYORS, PLANNERS &  
 ENGINEERS

DWG. NO. 15-72



182