

1835

PLAT OF SURVEY OF A PARCEL OF LAND IN GOVERNMENT
LOT 1, SECTION 19, T 35 N, R 11 E, ONEIDA COUNTY, WISCONSIN

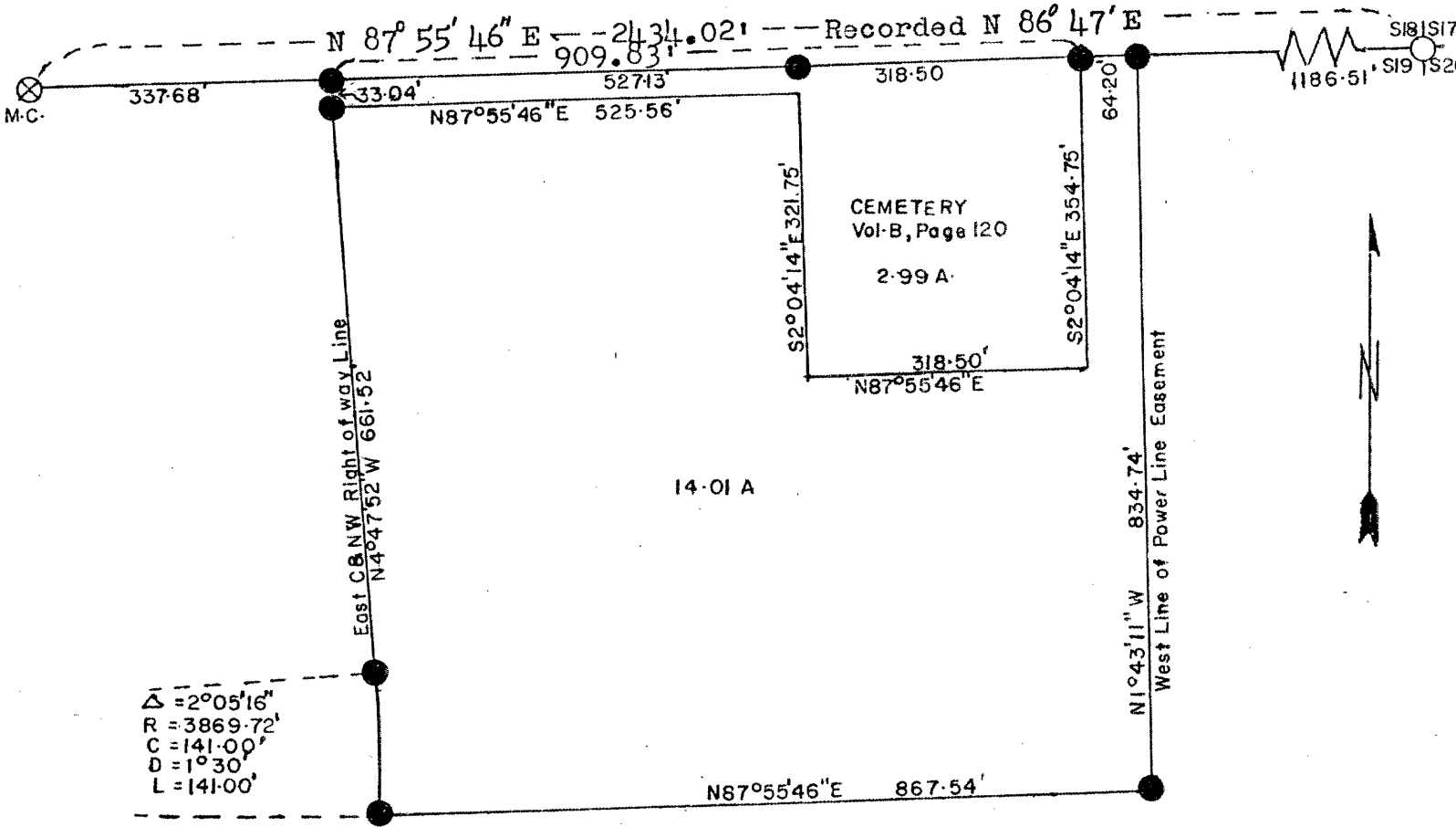

$\Delta = 2^{\circ}05'16''$
 $R = 3869.72'$
 $C = 141.00'$
 $D = 1^{\circ}30'$
 $L = 141.00'$

Scale 1" = 200 Ft.



Surveyed June, 1983

LEGEND

- Consolidated Paper Co. Monument
- ⊗ Oneida County Monument set
- 1" I.D. Galvanized iron pipe 36" long, Set for this survey

I, Jean F. Resvick, Registered land surveyor, State of Wisconsin, do hereby certify that the information shown hereon is correct to the best of my knowledge and belief and that this survey was conducted by the order of Lucius A. Taylor, Owner.

Jean F. Resvick
 Jean F. Resvick
 Registered Land Surveyor
 Number S-802

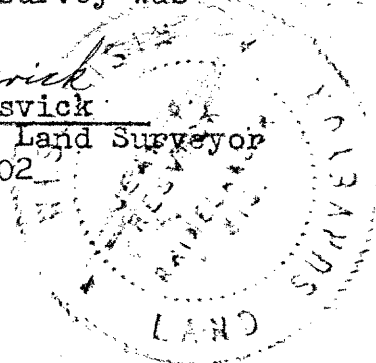

RECEIVED & FILED # 1835
 Oneida County Surveyor's Office
 Date MAY 20 1988
 By: *mgk*
 OCS Area #