

L8864

CERTIFIED SURVEY MAP FOR HARVEY TONNE
 Part of the NE1/4 NW1/4, Section 5, Township 36 North, Range 7 East,
 Fourth Principal Meridian, Oneida County, Wisconsin

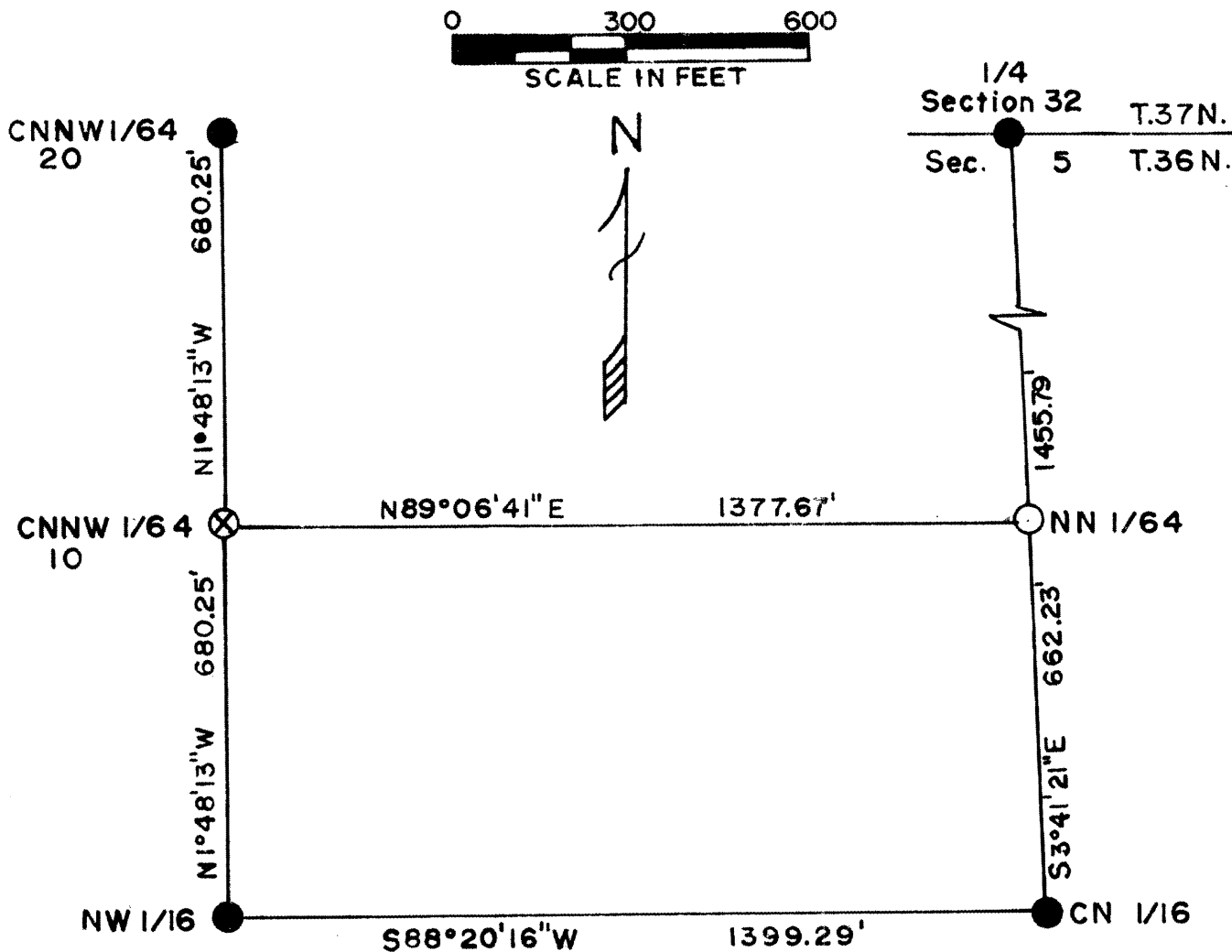

LEGEND

- - Monument found in place
- subdivision by S-802, 1981
- - Set 3/4" x 30" galv. iron pipe.
6" Tamarack, S88°E, 22.39 feet.
5" Tamarack, S26°W, 12.66 feet.
- ⊗ - "X" on large boulder with 3/4" x 24"
galv. iron pipe alongside.
14" Red Oak, N21°E, 50.54 feet.
14" White Pine, N66°W, 93.53 feet.

Bearings for this survey are referenced to the W 1/16 line as surveyed by Jean Reeswick in 1981 - 1982.

I, Milo E. Stefan, a registered land surveyor S-1558 hereby certify that I have surveyed the property shown hereon; that this map represents an accurate survey of said property to the best of my knowledge and belief, that I performed this survey by order of Harvey Tonne, and that I have complied with the applicable requirements of Wisconsin Administrative Code A-E 5.01.

Milo E. Stefan 5/16/88



RECEIVED & FILED # 18864
Oneida County Surveyor's Office
Date: MAY 20 1988
By: [Signature]
ACS Area #