

1512
1919
2/14/70
OB

L846

OWNER: RALPH ROMANS

RECEIVED & FILED # 846
Oneida County Surveyor's Office
Date: AUG. 17, 1988
By: [Signature]
OCS Area #

PELICAN LAKE

IRON STRAP LOT STAKE

IRON STRAP LOT STAKE

N
SCALE
1" = 30'

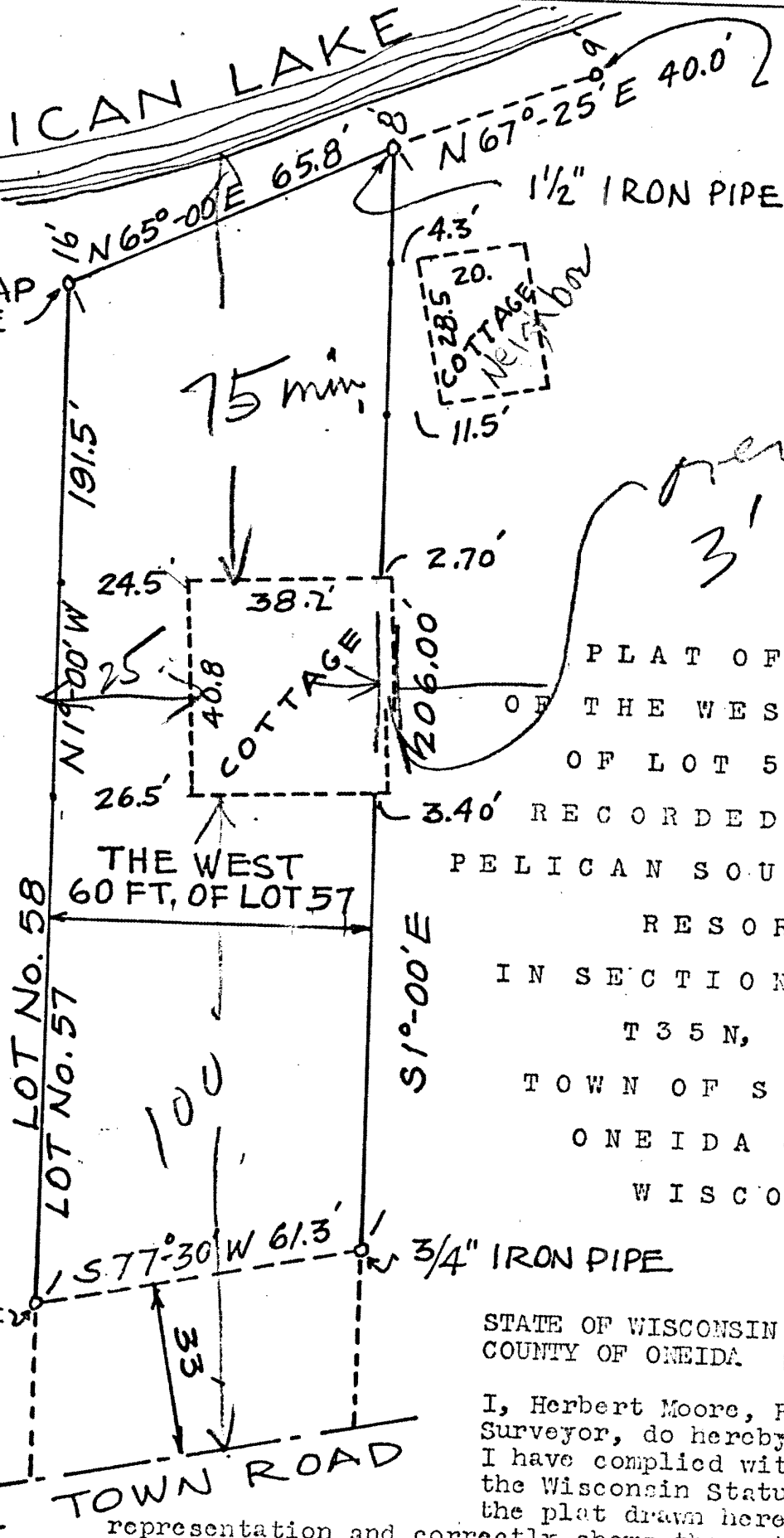

PLAT OF SURVEY
 OF THE WEST 60 FEET
 OF LOT 57 OF THE
 RECORDED PLAT OF
 PELICAN SOUTH SHORE
 RESORTS
 IN SECTIONS 25 & 26
 T35N, R10E
 TOWN OF SCHOEPKE
 ONEIDA COUNTY
 WISCONSIN

STATE OF WISCONSIN | ss
 COUNTY OF ONEIDA

I, Herbert Moore, Registered Land Surveyor, do hereby certify that I have complied with Sec. 236 of the Wisconsin Statutes, and that the plat drawn hereon is a true representation and correctly shows the exterior property lines.

Dated this twenty-third day of January, 1973

Herbert Moore
 Herbert Moore

MOORE AND PETERSON
 REGISTERED PROFESSIONAL ENGINEERS & LAND SURVEYORS
 2351 NORTH HUMBOLDT AVENUE, MILWAUKEE, WISCONSIN 53212

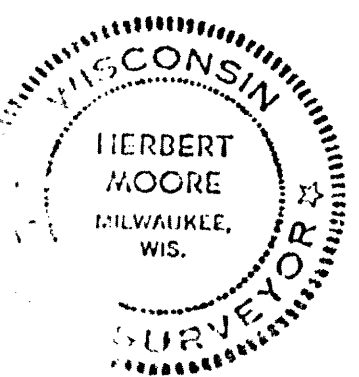

L846