

L848

RECEIVED & FILED # L848  
 Oneida County Surveyor's Office  
 Date: **Aug. 17 1968**  
 By: *mar*  
 OCS Area #

CERTIFIED SURVEY MAP

SURVEYOR'S CERTIFICATE

2" iron pipe  
Northwest corner of section 14

I Edward H. McNow, registered land surveyor, hereby certify:

That I have surveyed and mapped a parcel of land located in gov't. Lot 6, Section 14, T 35 N, R 10 E, Oneida County, Wisconsin, more particularly described as follows;

Commencing at the Northwest corner of section 14, thence N 88°-39' E, 885.6 ft., thence S 21°-52' W, 1242.0 ft., thence S 1°-16' E, 636.7 ft., thence S 65°-47' E, 236.8 ft., thence S 57°-04' E, 250.0 ft., thence S 59°-47' E, 144.0 ft., to an iron pipe and the POINT OF BEGINNING, thence S 29°-05' E, 273.7 ft., thence S 30°-16' W, 150.8 ft., thence S 40°-30' W, 57.0 ft., thence N 84°-53' E, 142.0 ft., thence N 43°-33' E, 100.0 ft., thence N 11°-15' W, 75.0 ft., thence N 24°-23' W, 100.0 ft., thence N 1°-49' E, 100.0 ft., thence N 71°-11' W, 259.1 ft. to the POINT OF BEGINNING.

That I have made such survey under the directions of Milo Black, owner of said land and this map is a correct representation of the land surveyed.

That I have fully complied with the provisions of Chapter 236 of the Wisconsin Statutes and the subdivision regulations of the township of Schoepke, in surveying, dividing, and mapping the same.

Dated this 2nd. day of Dec. 1967

*Edward H. McNow*  
 Edward H. McNow  
 RLS No. S-760

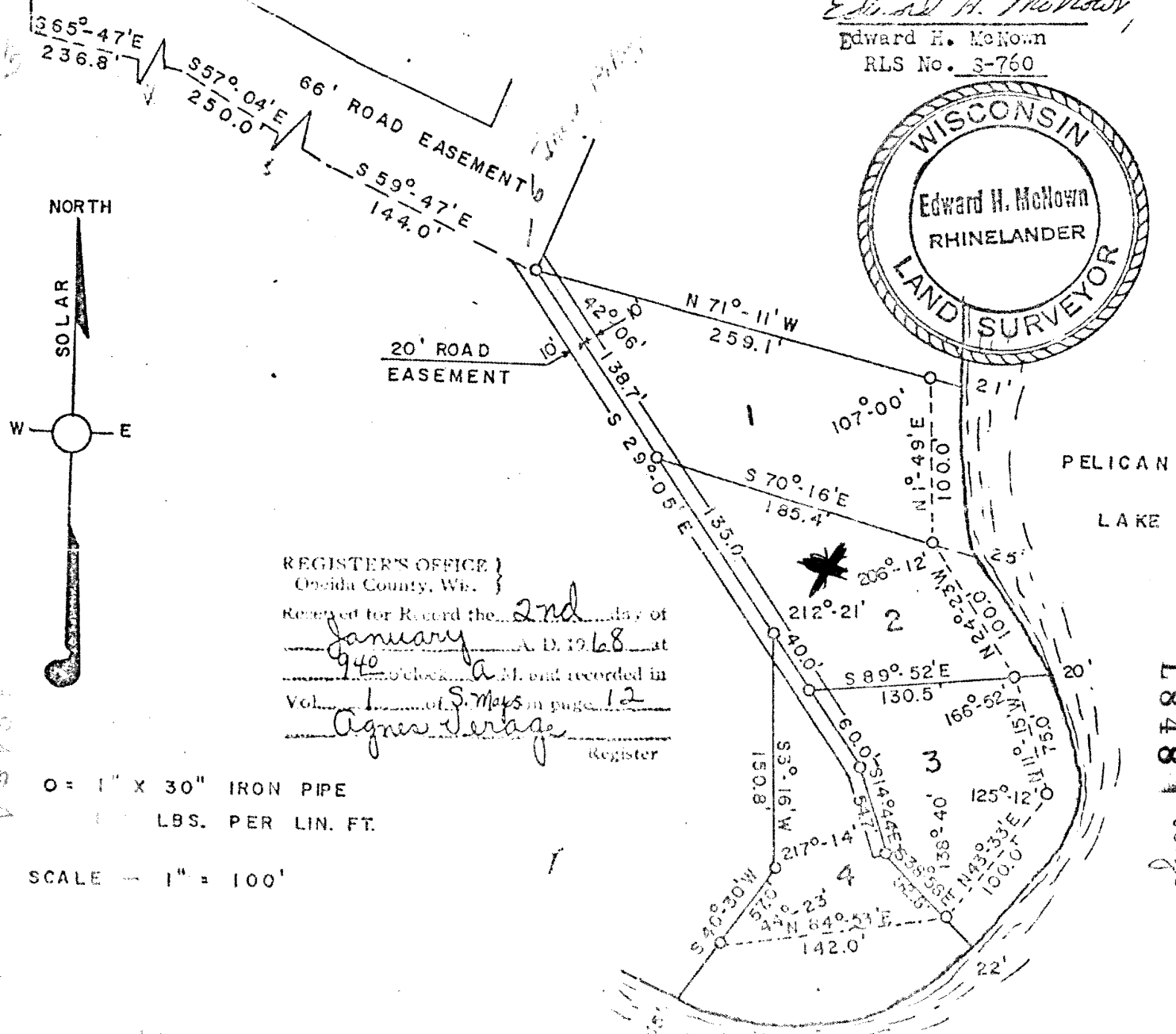
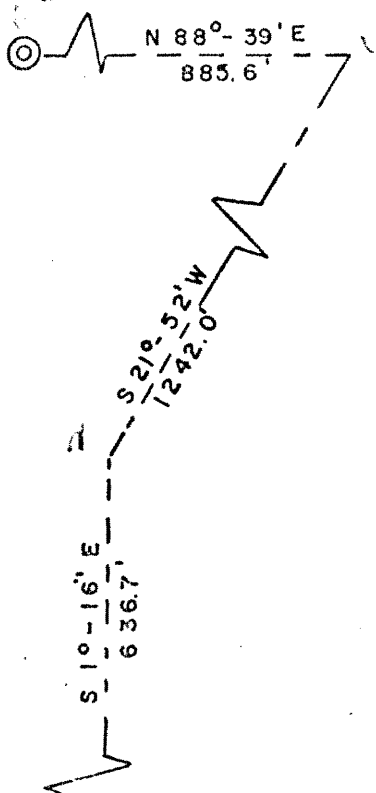

REGISTER'S OFFICE }  
 Oneida County, Wis. }  
 Received for Record the 2nd day of  
January A.D. 1968 at  
9:40 o'clock A.M. and recorded in  
 Vol. 1 of S. Maps on page 12  
Agnes Terage  
 Register

O = 1" X 30" IRON PIPE  
 LBS. PER LIN. FT.

SCALE - 1" = 100'

L848

L848 Page 12