

RECEIVED & FILED 86.4
 Oneida County Surveyor's Office
 Date FEB. 24 1988
 By GARR
 CCS Area #

UNOFFICIAL mqr 2/24/89
 COPY
 SEE DNR FOR FOIL SET

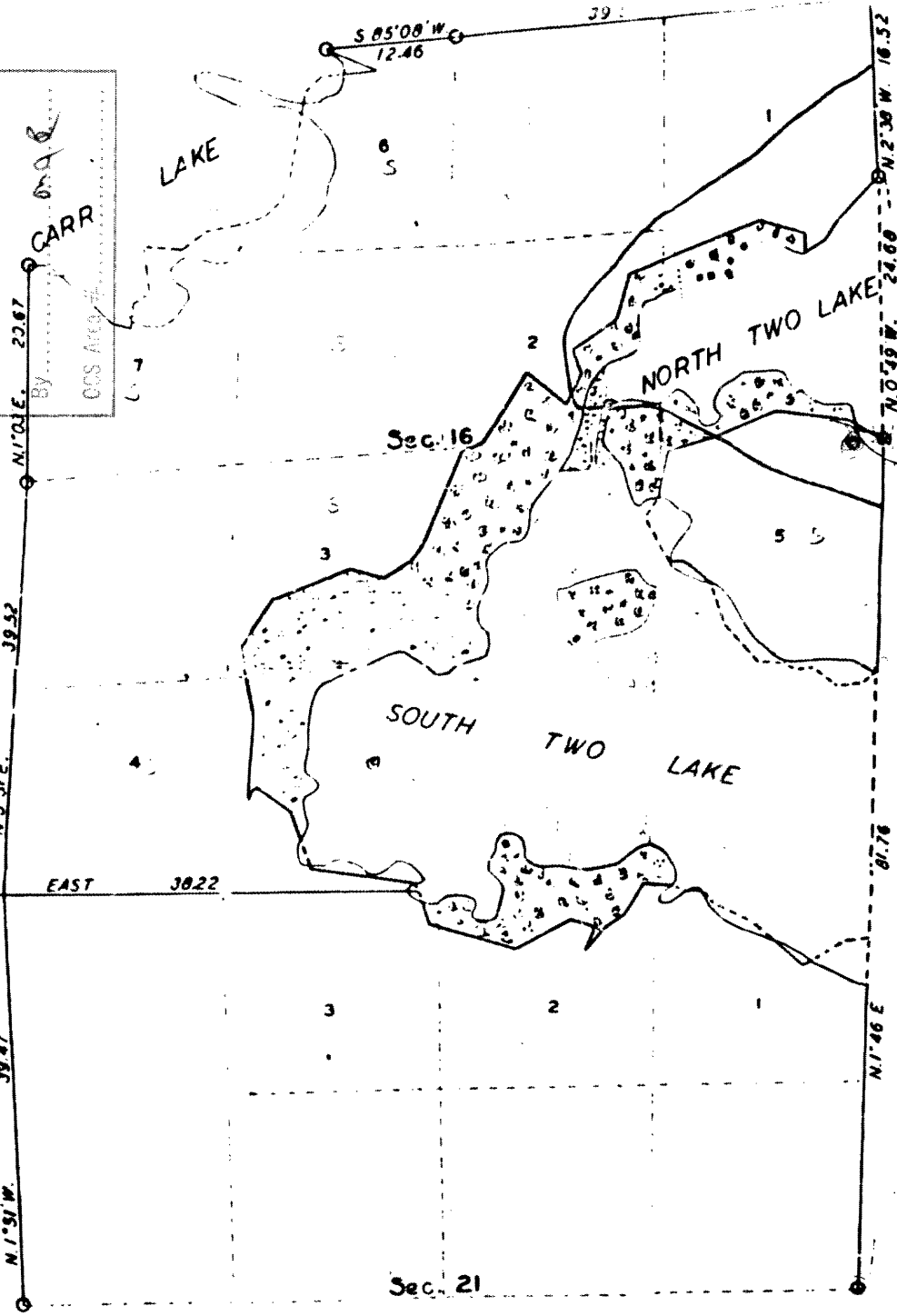

DIAGRAM OF
 Sec. 16, T. 38 N., R. 7 E., 4TH P. M.,
 WISCONSIN.
 SCALE: 1" = 10 CHS.

TO ACCOMPANY REPORT OF EXAMINATION, GROUP NO. 23,
 WISCONSIN, DATED MARCH 25, 1929, SUBMITTED BY WESSON
 COOK, U. S. TRANSITMAN.

O ORIGINAL CORNERS.

BOARD OF COMMISSIONERS OF PUBLIC LANDS
 127 WEST WASHINGTON AVENUE
 P. O. BOX 7867
 MADISON, WI 53707

Jan 12/1/88

Chains. mkd. M C S B T.

New bearing trees.

A poplar 4 ins. diam., bears S. $70\frac{1}{2}^{\circ}$ E., 40 lks. dist., mkd.

T 38N, R 7E S 16 M C B T

A Norway pine 10 ins. diam., bears N. $8\frac{1}{4}^{\circ}$ W., 64 lks. dist., mkd.

T 38N, R 7E, S 9 M C B T

From the corner of Sec. 9, 10, 15 and 16, thence S. $2^{\circ} 38'$ E. bet. Secs. 15 and 16.

Over gently rolling land, through heavy timber.

16.52 To the point for the original M.C. bet. Sec. 15 and 16. The point falls in the water at the foot of the lake shore, same having been washed away since the original survey. From the true point for the corner, the remains of the original bearing trees.

A white pine stump 12 ins. diam., bears N. $6\frac{1}{2}^{\circ}$ W., 22 lks, Dist. (Record), badly burnt, but blazes plain.

A white pine stump 20 ins. diam., bears S. $81\frac{1}{2}^{\circ}$ W., 19 lks. dist. (Record), blaze and hack showing, marks burnt out.

At a point N. $2^{\circ} 38'$ W., 26 lks. from the true point, I set an iron post 2 ins. diam., 36 ins. long. 30 ins. in the ground, for a witness cor., with brass cap mkd.

	W C	
T 38N R 7 E		
S 16		S 15
M C		
1928		

From which

A red oak 8 ins. diam., bears N. $10\ 3/4^{\circ}$ E., 21 lks. dist., mkd.
W C T 38N r 7E S 15 MCBT

A Norway pine 10 ins. diam., bears S. $30\ 3/4^{\circ}$ W., 64 lks. dist., mkd. WCT38NR7ES16MCBT

Thence from the true point for the M. C., S. $0^{\circ} 49'$ E.

24.68 By triangulation across the lake to the point for the original M C bet. Secs. 15 and 16, on the north side of Lot 5.

Set a temporary stake to mark this point,

From which, the remains of the original bearing trees:

A white pine stump 18 ins. diam., bears S. $63\frac{1}{2}^{\circ}$ E., 76 lks.

Dist. (Record S. $63\frac{1}{4}^{\circ}$ E., 69 lks.), burnt and rotted, no evidence of marks.

A white pine stump 18 ins. diam., bears S. $72\frac{1}{2}^{\circ}$ W., 1.25 chs. dist. (Record), burnt and rotted, no evidence of marks.

Thence from the true point for the M. C., S. $1^{\circ} 46'$ W.

Over rolling land, through heavy timber and muskeg marsh.

22.20 Set a temporary stake on the south shore of Lot 5.

Thence over the lake by triangulation.

52.30 To a stake on the south shore of the lake. Continue over rolling land through scrub timber.

81.76 To a wooden post 4 x 4 x 36 inches above ground, which is the

$\frac{1}{4}$ sec. cor. bet. Secs. 21 and 22, as reestablished by the county surveyor about 18 years ago. Alongside the post I set an iron post 2 ins. diam., 36 ins. long, 30 ins. in the ground, with brass cap mkd.

Chains.

$$\begin{array}{c} 1/4 \\ \text{S } 21 \mid \text{S } 22 \\ 1928 \end{array}$$

From which the local bearing trees,

A pine stump 36 ins. diam., bears S. 5° E.,
31 lks. dist., mkd. $\frac{1}{4}$ S B T.

A white pine 10 ins. diam., bears N. $28\frac{1}{2}^{\circ}$ W.,
15 lks. dist., mkd. $\frac{1}{4}$ S B T.

No trace of the original bearing trees. (Maples). This corner is recognized locally as being correct and I accept it as the best possible evidence of the original.

The original M. C. bet. Secs. 16 and 17 on Carr Lake is marked by a wooden stake 2 x 4 x 18 ins. above ground, mkd. M C 16 and 17 on E. and W. faces, respectively, and an iron rod 1 in. diam., 6 ins. above ground. Alongside the stake I set an iron post 2 ins. diam., 36 ins. long, 30 ins. in the ground, with brass cap mkd.

$$\begin{array}{c} \text{M C} \\ \text{S } 17 \mid \text{S } 16 \\ \text{T } 38 \text{ N R } 7 \text{ E} \\ 1928 \end{array}$$

Chains. From which the original bearing trees:

A white pine stump 8 ins. diam., bears S. $13\frac{1}{2}^{\circ}$ E., 7 lks. dist.
(Record: S. 19° E., 7 lks.), burnt and rotted, old hack visible.

A yellow pine stump 15 ins. diam., bears N. 74° W., 13 lks. dist.,
(Record: No bearing given - 10 lks. dist.), burnt and rotted, part of blaze visible.

Thence from the M. C.,

S. $1^{\circ} 03'$ W., bet. Secs. 16 and 17.

Through tamarack swamp.

20.67

To a stake 2 x 2 x 12 ins. above ground, alongside a much older stake 4 x 4 x 18 ins. above ground, badly rotted and mkd. $\frac{1}{4}$ S. Alongside this stake I set an iron post 2 ins. diam., 36 ins. long, 30 ins. in the ground, with brass cap mkd.

$$\begin{array}{c} 1/4 \\ \text{S } 17 \mid \text{S } 16 \\ 1928 \end{array}$$

From which the local bearing trees,

A pine stump 15 ins. diam., bears S. $28\frac{1}{2}^{\circ}$ E., 65 lks. dist., mkd.
 $\frac{1}{4}$ S B T