

1,879

1,879

SURVEY OF THE SOUTHWEST QUARTER OF SECTION 9, TOWNSHIP 37 NORTH, RANGE 10 EAST, ONEIDA COUNTY, WISCONSIN, TO ESTABLISH THE LOCATION OF THE SOUTHWEST ONE SIXTEENTH CORNER OF SECTION 9, FOR JESSIE PARKER AND JACK BARTELME.

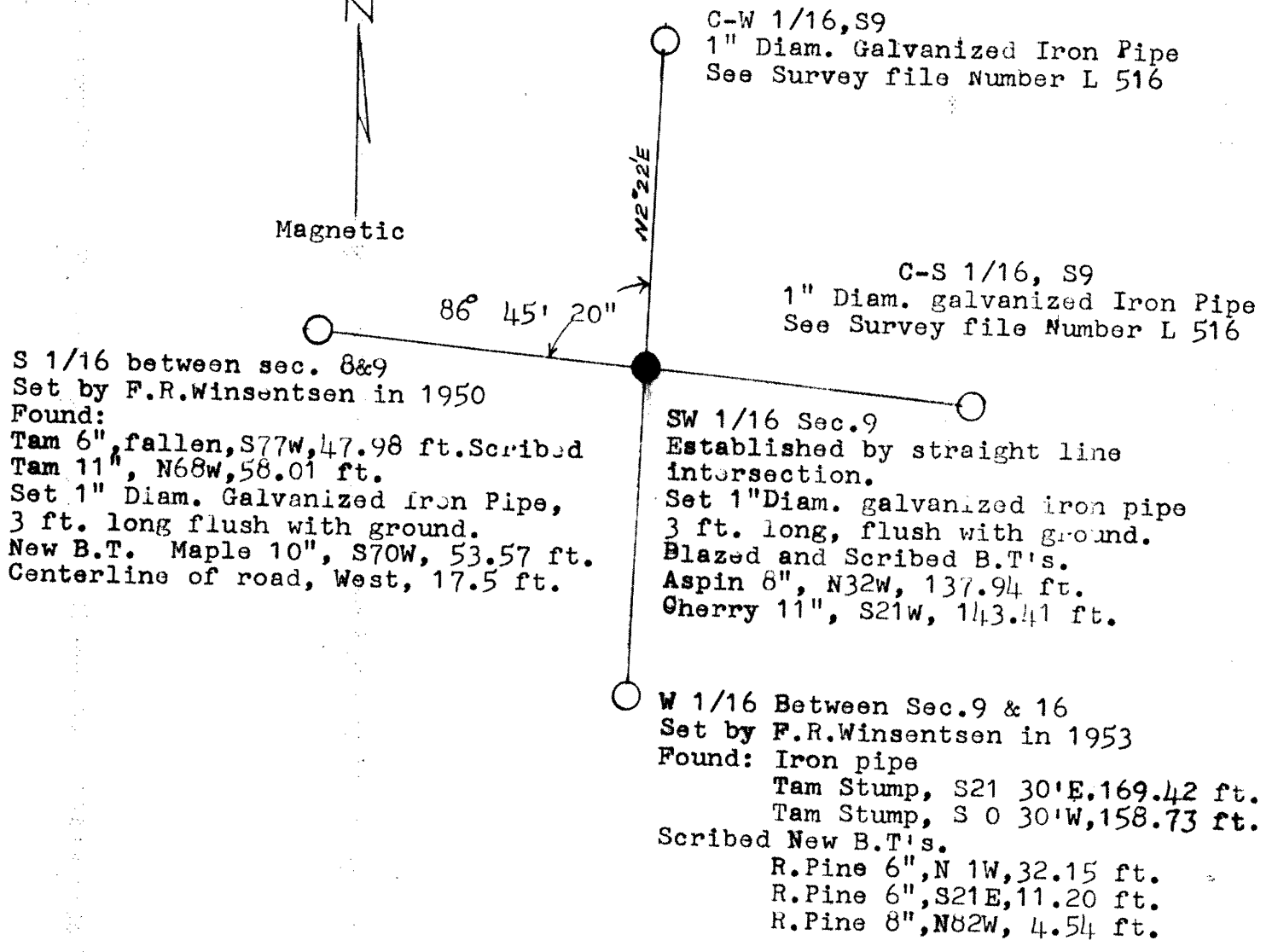
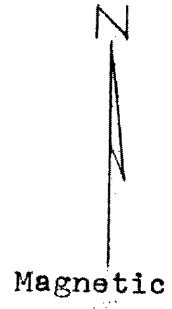

C-W 1/16, S9  
1" Diam. Galvanized Iron Pipe  
See Survey file Number L 516

C-S 1/16, S9  
1" Diam. galvanized Iron Pipe  
See Survey file Number L 516

S 1/16 between sec. 8 & 9  
Set by F.R. Winsentsen in 1950  
Found:  
Tam 6", fallen, S77W, 47.98 ft. Scribed  
Tam 11", N68W, 58.01 ft.  
Set 1" Diam. Galvanized Iron Pipe,  
3 ft. long flush with ground.  
New B.T. Maple 10", S70W, 53.57 ft.  
Centerline of road, West, 17.5 ft.

SW 1/16 Sec. 9  
Established by straight line  
intersection.  
Set 1" Diam. galvanized iron pipe  
3 ft. long, flush with ground.  
Blazed and Scribed B.T.'s.  
Aspin 8", N32W, 137.94 ft.  
Cherry 11", S21W, 143.41 ft.

W 1/16 Between Sec. 9 & 16  
Set by F.R. Winsentsen in 1953  
Found: Iron pipe  
Tam Stump, S21 30'E, 169.42 ft.  
Tam Stump, S 0 30'W, 158.73 ft.  
Scribed New B.T.'s.  
R. Pine 6", N 1W, 32.15 ft.  
R. Pine 6", S21E, 11.20 ft.  
R. Pine 8", N82W, 4.54 ft.

I, Jean F. Resvick, Registered Land Surveyor, State of Wisconsin, do hereby Certify that the information shown hereon is correct to the best of my knowledge and belief and that this survey was conducted to establish the Southwest one sixteenth corner of section 9. I further certify that this survey was conducted by order of Jessie Parker and Jack Bartelme.

Surveyed in June 1987

*Jean F. Resvick*

Jean F. Resvick  
Registered Land Surveyor  
State of Wisconsin  
Number S-802



RECEIVED & FILED # 1,879
Oneida County Surveyor's Office
Date: JUN 22 1988
By: mqr
OCS Area #