

Legal Description: FRANCE J. NIS. INC. SWEDEY
SOVI LOT 1

Section 23, T 38 N, R 7 E

Job Name HUNTER REALTY, INC. - HAZARDOUS LK Page 1

Date 18th April, 1989 Weather SWAY 40° WINDY

Crew James D. Bin - PEPPER M. TORSCH

LOCATED AND REVISSED TO ADJUST EXISTING CORNER MEASUREMENTS
ADDED TRUB LINE COMPUTATIONS AND SET GREEN TOP STAKES
ON SIDES LOT LINES.

James D. Bin
STATE LAND SURVEYOR No. 5-1234

NOTE: THE CLIENT "HUNTER REALTY, INC." HAS ADVISED
ASK SWEDEY'S AND MAPPING REQUIREMENTS
OF HIS FORM GOOD A-E 7

REVIEWED & RE-ED #.....
On: ica County Surveyor's Office
Date: JUN 30 1989
By: m90
OCS Area #.....

See New Range Plot
1/2 NORTHWEST
1 P.M. 5"
BY HAND BEARING TIES BY ONE ?

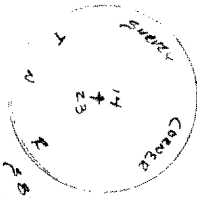

HOBSBAND
LAKE

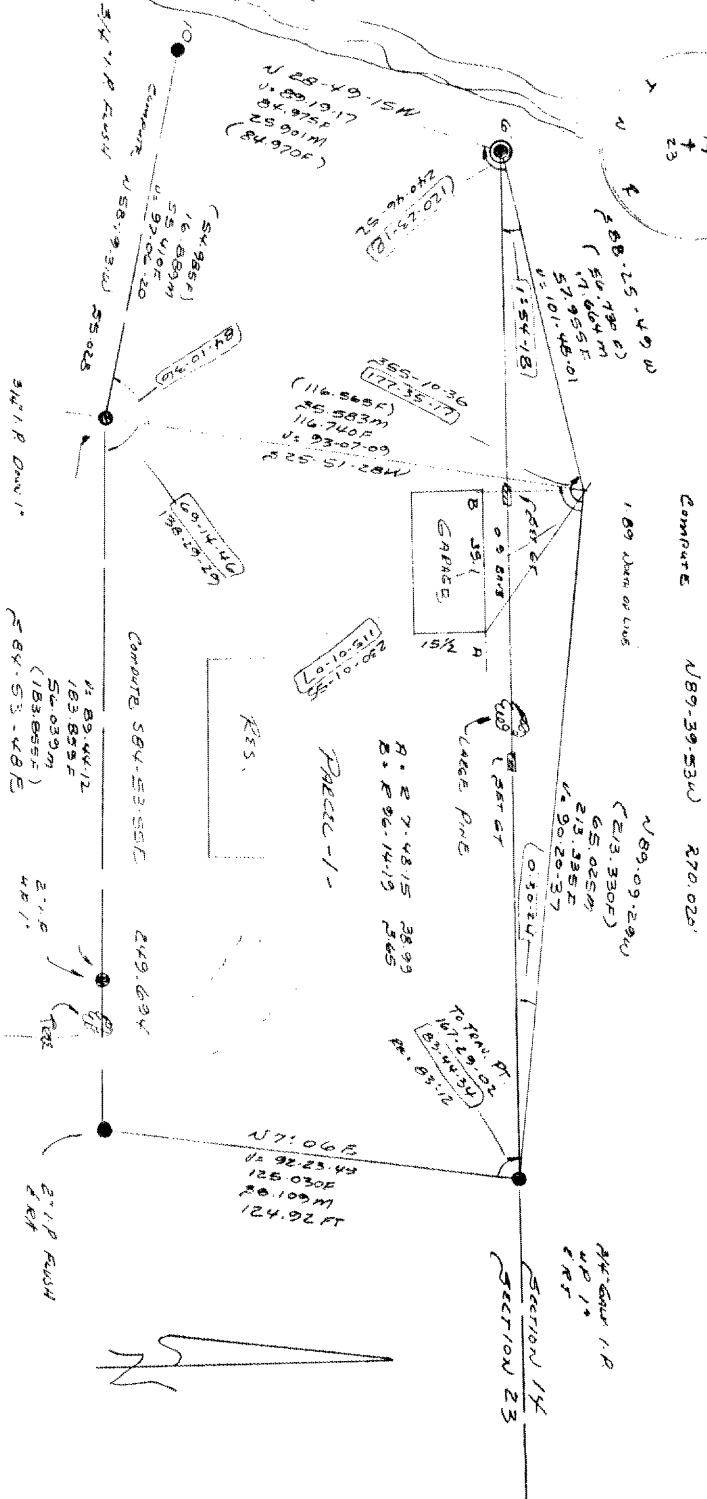

ROAD

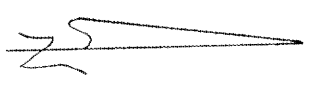

SECTION 14
SECTION 23