

10851

Legal Description: WEST LINES OF PAPER DES. 17497 REC. PG 459  
LOCATED IN SORT LOT 4

Section 11, T 39 N, R 5 E

Job Name MARCEL E HUBBARD-SHIS Page 1

Date 31ST MAY 1989 Weather OVERCAST 60°

Crew JAMES D. BINN - EARL M. TANSCH

SET SPIKES ON WESTERN LINES OF THAT PARCEL  
OF LAND DESCRIBED IN VOLUMES 487 REC. ON PAGES  
459 THE REQUEST BY CLIENT FOR PURPOSES OF  
CONSTRUCTION A FEWER.

*James D. Binn*  
REG. LAND SURVEYOR No. 5-1234

NOTE: THE CLIENT HAS SIGNED A STATEMENT  
WAIVING ALL REQUIREMENTS OF A-E  
AND REQUESTS THAT NO MAP BE DRAWN  
WITH THE SERVICES REQUESTED

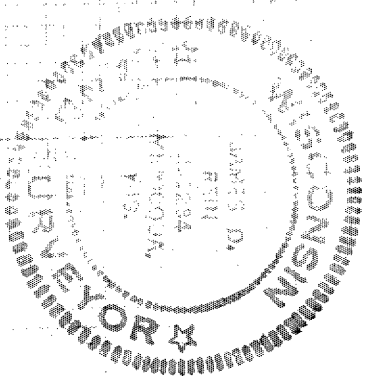

SEE OUR MAP 80-58

FILED 014 UNIT OF LAND  
17497 P. 40 & 41

RECEIVED & FILED #.....  
By Earl M. Tansch Surveyor's Office

JUN 30 1989

SCALE 1"=100' APPROX.

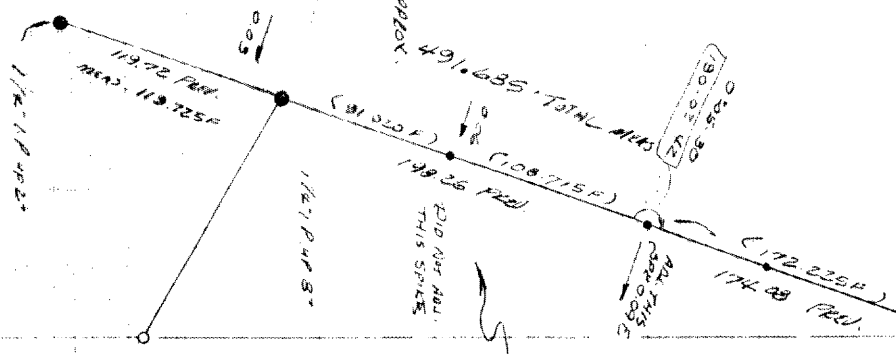

101.487 P.  
PG 459

10851