

1888

# SURVEY FOR RIMAC INC.

GOV'T. LOT 7, SEC 28, T. 37 N., R. 8 E.  
ONEIDA COUNTY, WISCONSIN  
BY ORDER OF FLOYD KOPY

O: IRON PIPE  
DATED: 1-4-74

*By M. Poshie*  
WIS. 85-140

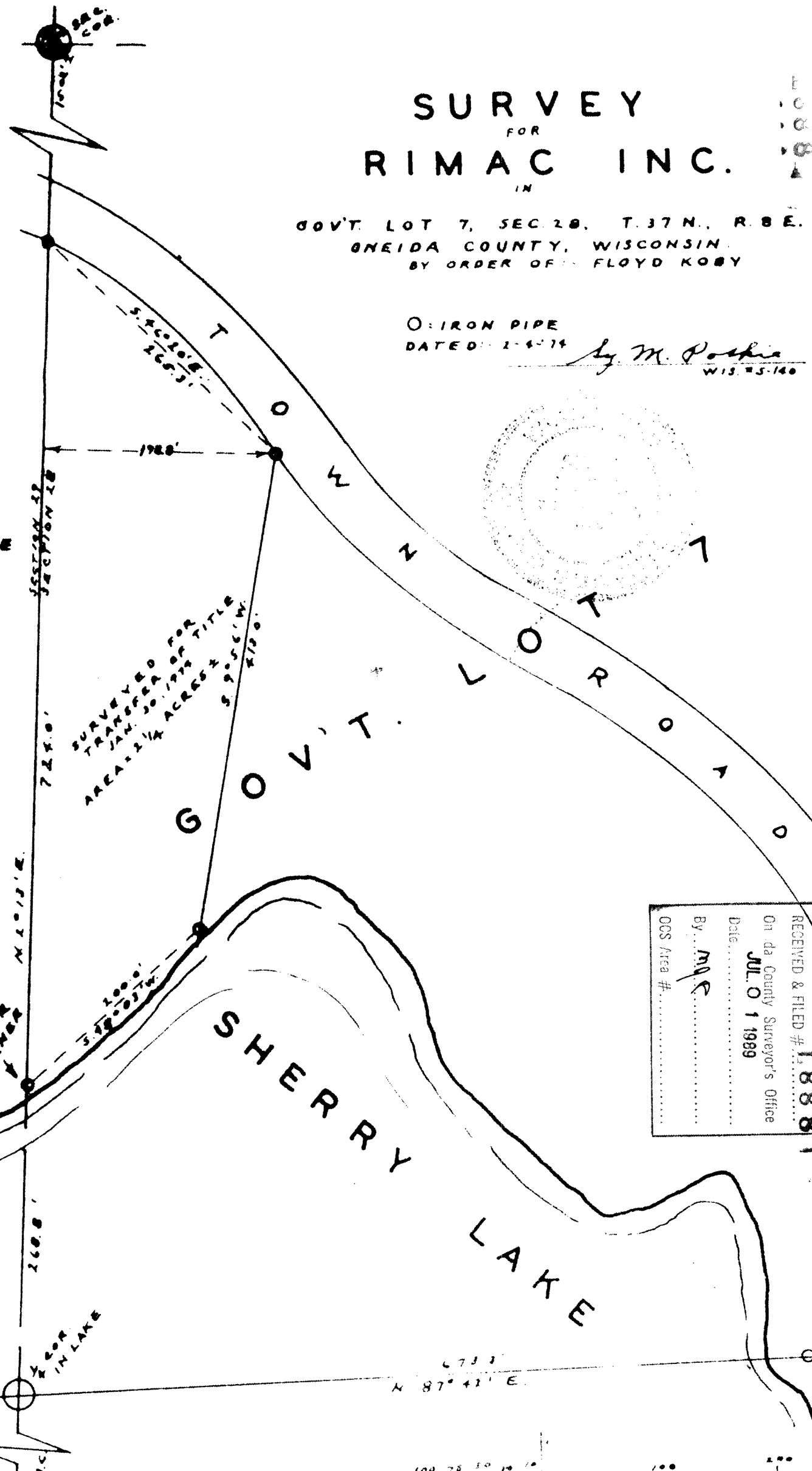
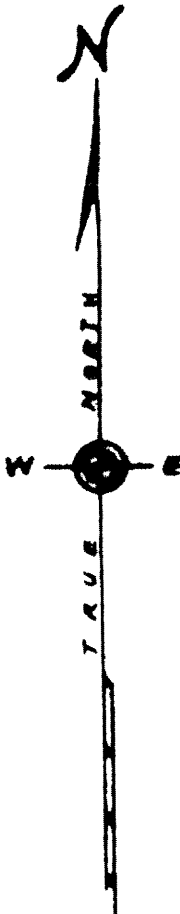

SURVEYED FOR TITLE  
TRANSFER OF TITLE  
JAN. 30, 1975  
AREA 1/4 ACRES ±  
S. 90° 56' 14\"/>

RECEIVED & FILED # 1888  
On da County Surveyor's Office  
JUL 0 1 1989  
Date.....  
By: *mqc*  
OCS Area #.....

N 87° 41' E

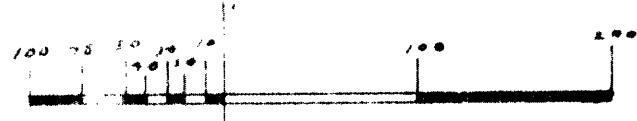

Scale 1" = 100'