

1898 SURVEY FOR MATHEW SLESICKI

IN
GOV'T LOT 2, SEC. 18, T. 36 N., R. 8 E.
ONEIDA COUNTY, WISCONSIN.

1898

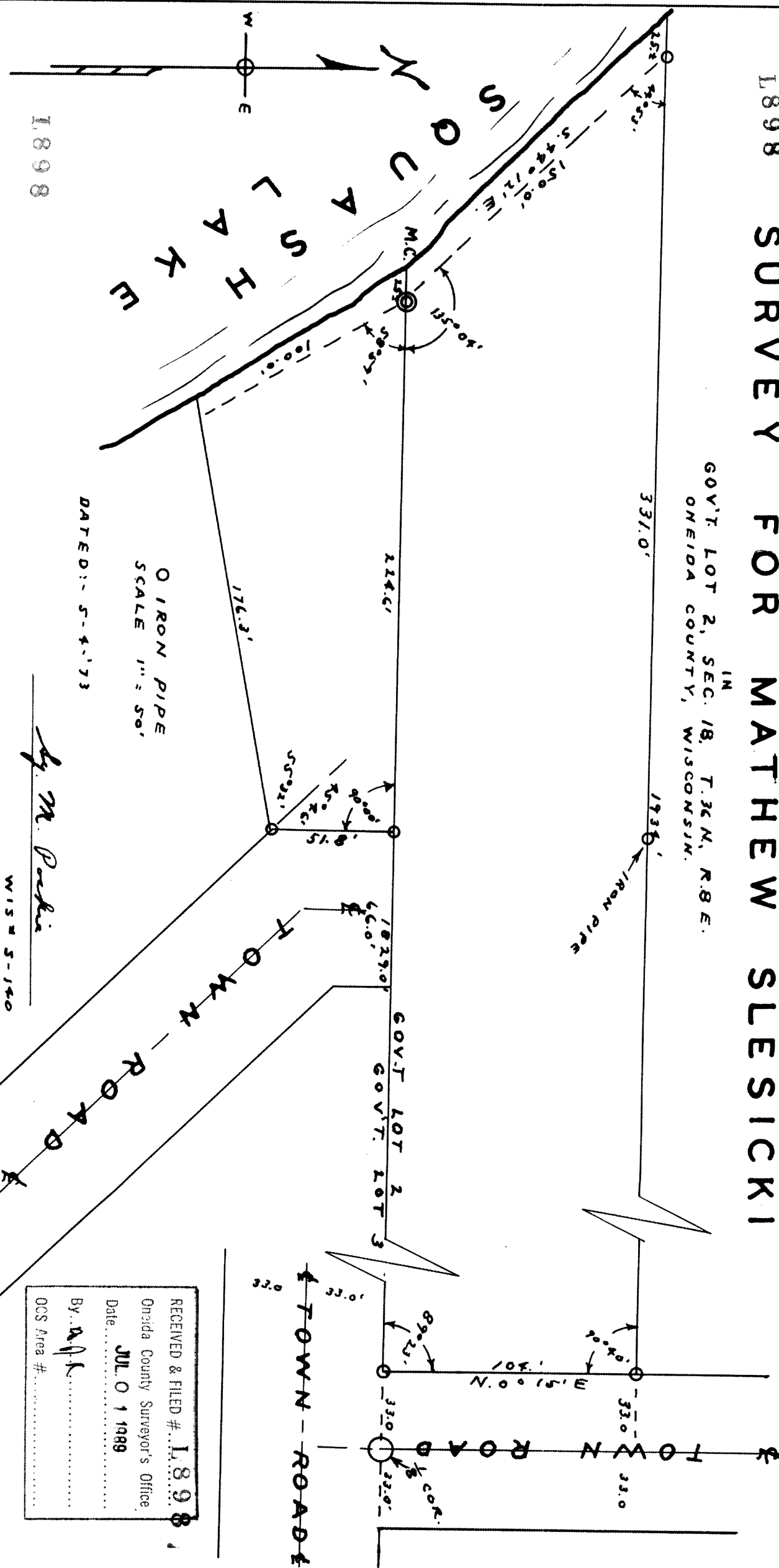

O IRON PIPE
SCALE 1" = 50'

DATED: 5-4-'73

By *M. Perkins*
WIS 5-140

RECEIVED & FILED #... 1898
Oneida County Surveyor's Office
Date... JUL 0 1 1989
By... *APK*
OCS Area #.....