

RECEIVED & FILED # L.9..0..

Oneida County Surveyor's Office

FEB 11 1986

W 1/4 cor. 510
515

1/2" Iron rod
found in place
OR 11" S64°E 35.0'
OR 5" N18°W 26.6'

Two Lake Rd. travel way

N 89°14' 687.5' MTH
By.....

OCS Area #.....

Part of Lot 1

Van Valkenburg
Purchase

1/2" Iron pipe
found in
place.
OR 11" N69°W 62'
OR 14" S12°E 19.5'
(dist. to center
of tree)

See detail "C"

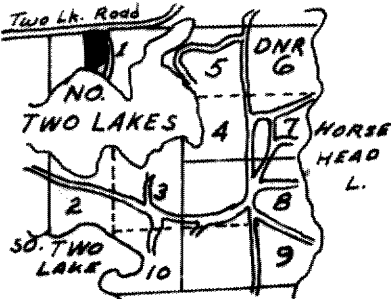
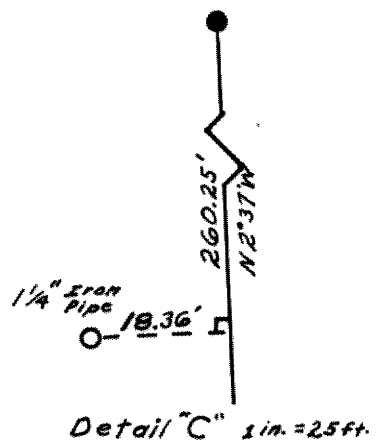
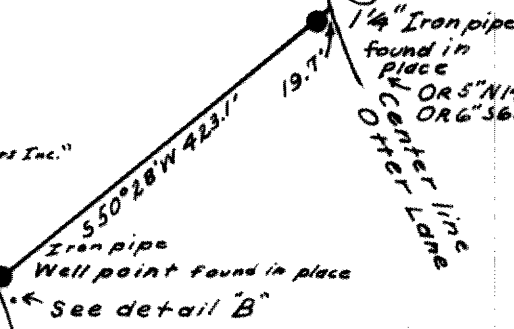
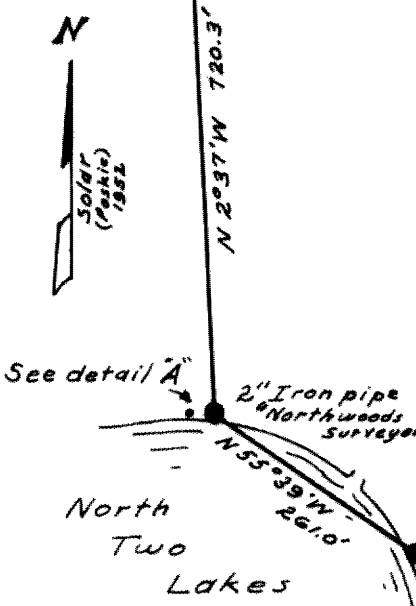
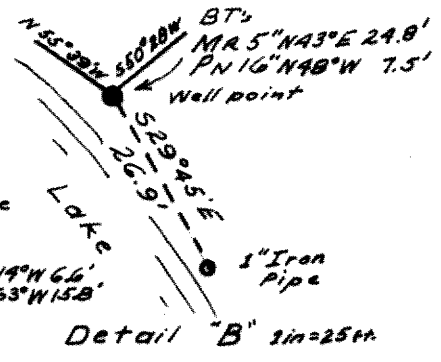
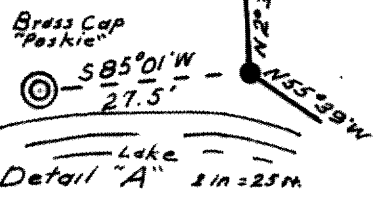

Section 15
Location Diagram

S-799

Franklin H. Capp

EXHIBIT "A"

VAN VALKENBURG PURCHASE IN
T38 N, R 7 E, SEC. 15, LOT 1,
ONEIDA CO. WISCONSIN
SCALE 1 IN. = 200 FT. MARCH 15, 1974

061

Handwritten signature
Filed by County Surveyor

Handwritten date
May 11, 1975

15-38-7