

SURVEY FOR JOHN L. MALSACK

OF
LOT 11, OF VIRGIN FOREST PLAT
IN GOV'T. LOT 1, SEC. 1, T.38N., R.9E.,
ONEIDA COUNTY, WISCONSIN.

L910

L910

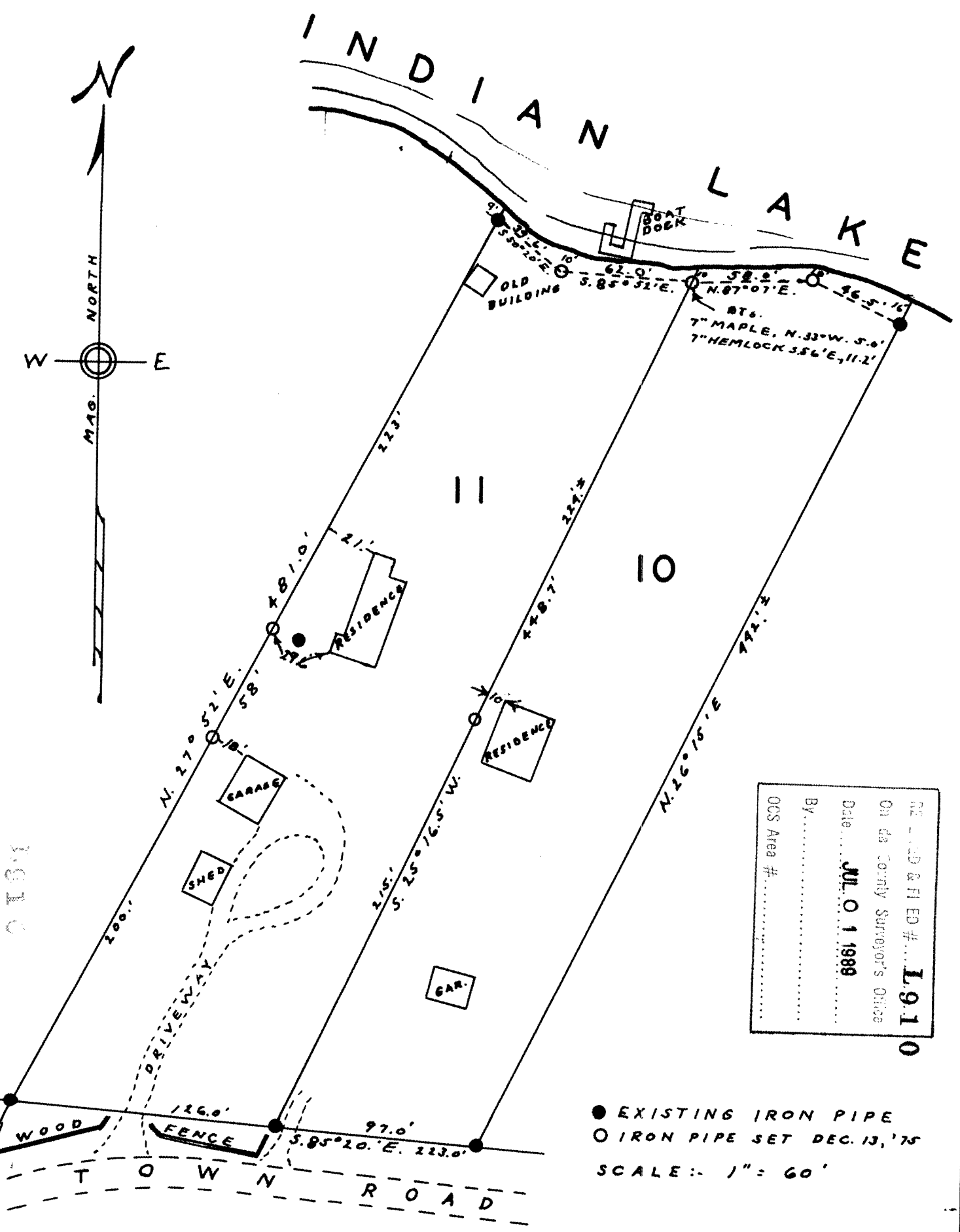

RECORDED & FILED #... **L910**
 On the County Surveyor's Office
 Date... **JUL 01 1989**
 By.....
 OCS Area #.....

● EXISTING IRON PIPE
 ○ IRON PIPE SET DEC. 13, '75
 SCALE: 1" = 60'

DATED: 12-18-'75

Sy. M. Poskie

WIS. S-140

L910