

L911

SURVEY FOR GERALD P. LOESCH JR.

OF
LOT 4, BLOCK F, OF
HIGHLAND VIEW ADDITION, TO
THE CITY OF RHINELANDER,
WISCONSIN.



②

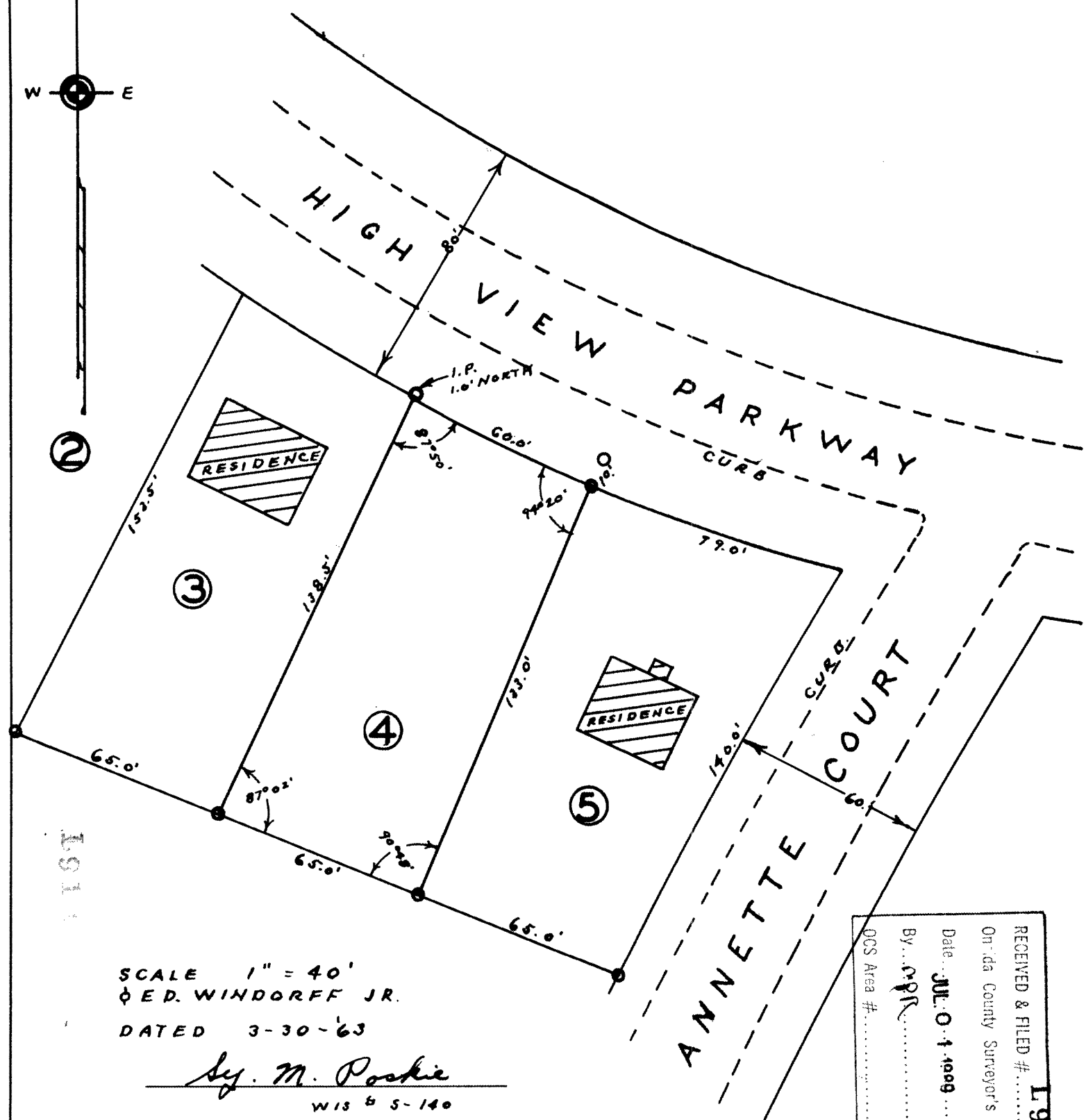

SCALE 1" = 40'
Ø ED. WINDORFF JR.
DATED 3-30-63

Sy. M. Poskie
WIS 5-140

RECEIVED & FILED #.....
Onida County Surveyor's Office
Date JUL 0 4 1969
By: <i>MPR</i>
OCS Area #.....

L911