

# SURVEY

FOR

## RICHARD LIBBY

IN

GOV'T. LOT 7, SEC. 23, T. 37 N., R. 8 E.  
ONEIDA COUNTY, WISCONSIN.

RECEIVED & FILED # L912  
Oneida County Surveyor's Office  
Date: July 1 1989  
By: M. R.  
OCS Area #

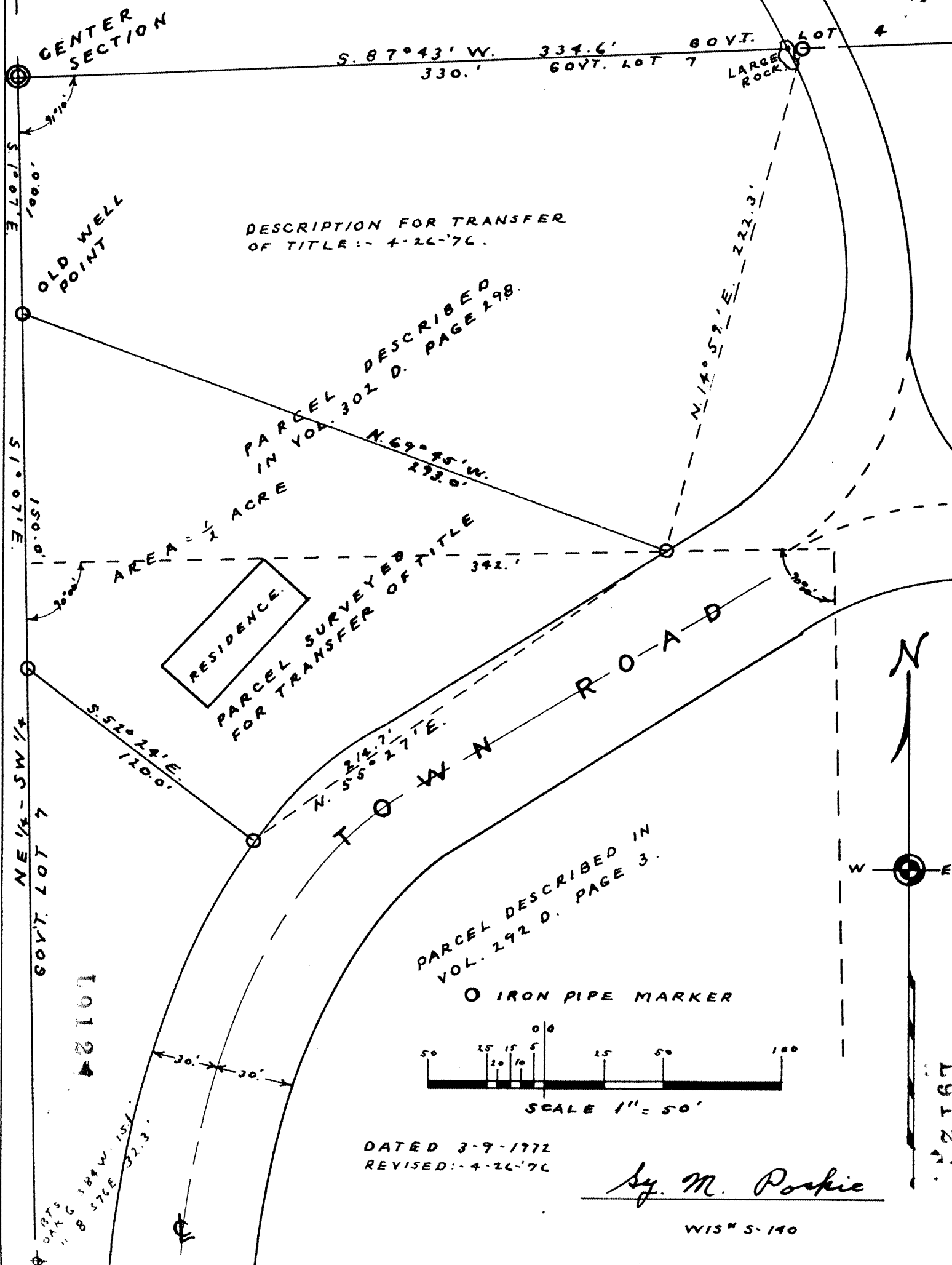

DESCRIPTION FOR TRANSFER OF TITLE: - 4-26-76.

PARCEL DESCRIBED IN VOL. 302 D. PAGE 298. AREA = 1/2 ACRE

RESIDENCE  
PARCEL SURVEYED FOR TRANSFER OF TITLE

PARCEL DESCRIBED IN VOL. 292 D. PAGE 3.

○ IRON PIPE MARKER

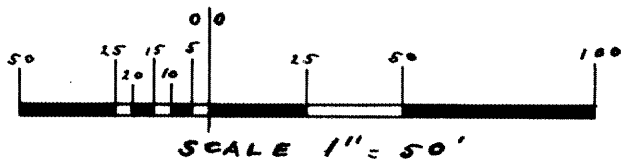

SCALE 1" = 50'

DATED 3-9-1972  
REVISED: - 4-26-76

*Sy. M. Postie*

WIS # S-140

L912

L912

L912