

SURVEY FOR RICHARD LIBBY L9183

IN GOVT. LOT 7, SEC. 23, T.37N., R.8E., ONEIDA COUNTY, WISCONSIN.

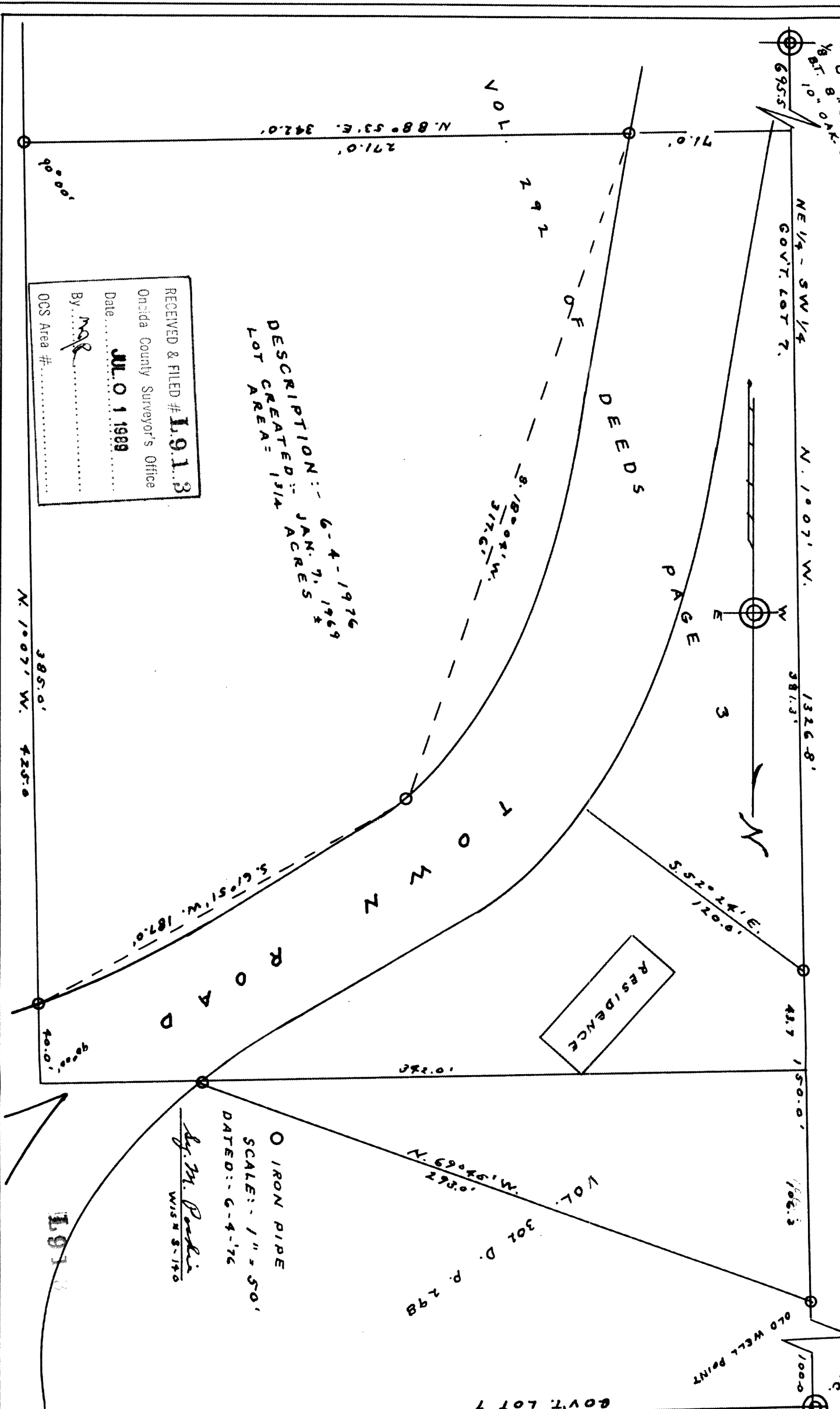

DESCRIPTION: 6-4-1976
 CREATED: JAN. 7, 1969
 LOT AREA = 1314 ACRES

O IRON PIPE
 SCALE: 1" = 50'
 DATED: 6-4-76
 By: M. Perkins
 WIS 8-170

RECEIVED & FILED # **L9183**
 Oneida County Surveyor's Office
 Date: **JUL 0 1 1989**
 By: *MR*
 OCS Area #