

1915

1915

SURVEY FOR R. E. LARSEN

IN THE SW 1/4, SEC. 36
T. 37 N., R. 8 E.,
ONEIDA COUNTY, WIS.

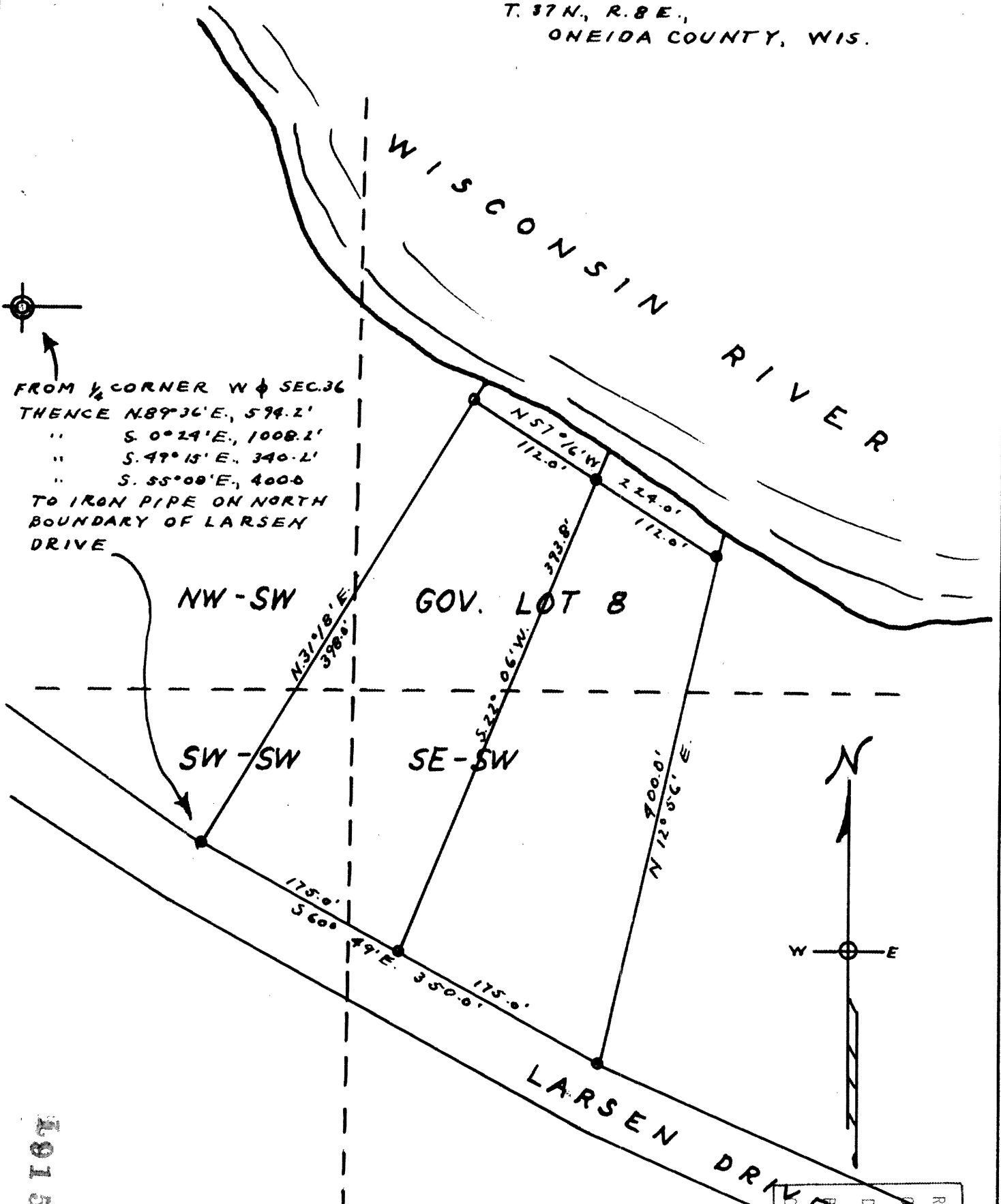

FROM 1/2 CORNER W 1/4 SEC. 36
 THENCE N 89° 36' E, 594.2'
 " S 0° 24' E, 1008.2'
 " S 49° 15' E, 340.2'
 " S 55° 00' E, 4000
 TO IRON PIPE ON NORTH
 BOUNDARY OF LARSEN
 DRIVE

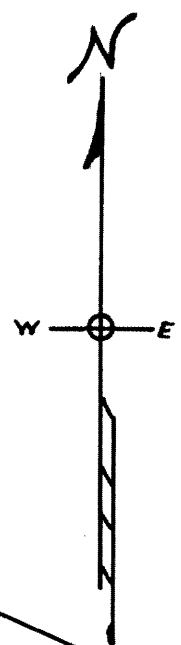

1915

SCALE 1" = 100'
Dated 12-29-'65

Sy. M. Poehlein

WIS # 5-140

RECEIVED & FILED # 1915
 On the County Surveyor's Office
 Date: JAN 01 1966
 Surveyor # _____
