

RECEIVED & FILED # **L916**
 Oneida County Surveyor's Office
 Date: **JUL 0 1 1961**
 By: *[Signature]*
 OCS Area # _____

SURVEY FOR
R. E. LARSEN
 IN
 NW - SW, SECTION 36, T37N R8E.

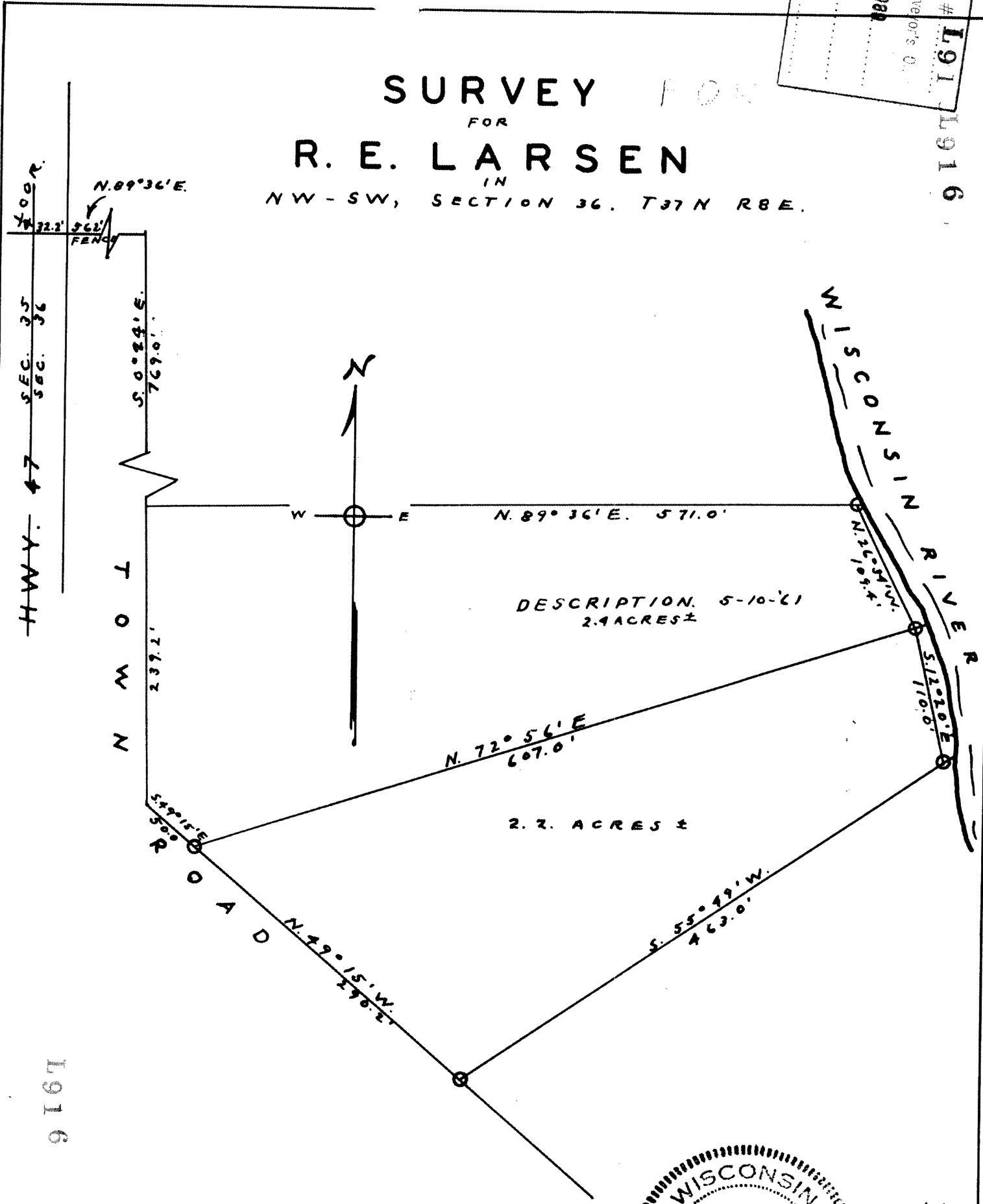

DESCRIPTION, 5-10-61
 2.4 ACRES ±

2.2 ACRES ±

HWY. 47 SEC. 35 SEC. 36

N W O T ROAD

SAPISSE ROAD

WISCONSIN RIVER

L916

○ INDICATES - IRON PIPE
 DATE - MAY, 1958 & 5-10-61
 SCALE 1" = 100'



L910

L916