

L9278

SURVEY FOR URSULA FENNE

IN
GOVT. LOT 7, SEC. 23, T.37N., R.8E.
ONEIDA COUNTY, WISCONSIN.

RECEIVED & FILED #	L9278
Oneida County Surveyor's Office	
Date	JUN 21 1989
By	APR
OCS Area #	

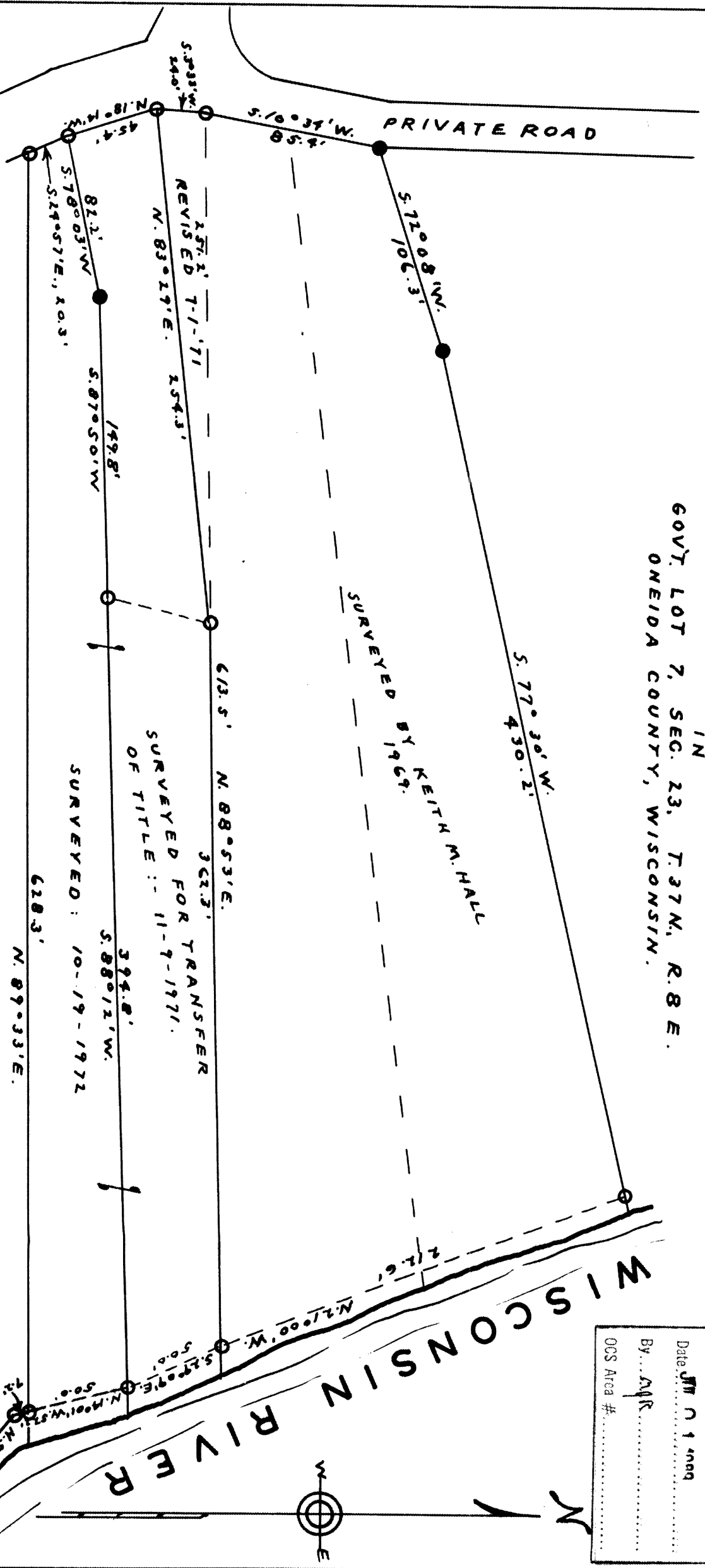

REVISIED 7-1-'71
 SURVEYED FOR TRANSFER
 OF TITLE : 11-7-1971.
 SURVEYED : 10-19-1972

DATED 10-31-'72
 L9228
 By M. Parkie
 W 15 # S-140

○ IRON PIPE
 ● IRON ROD
 SCALE : 1" = 60'

1928 :
 GOVT. LOT 7
 GOVT. LOT 8
 M.C.

