

L942

SURVEY FOR BERNARD AMES

IN THE NE 1/4 - SE 1/4; SEC. 29, T.36N., R.8E., ONEIDA COUNTY, WIS.

L942

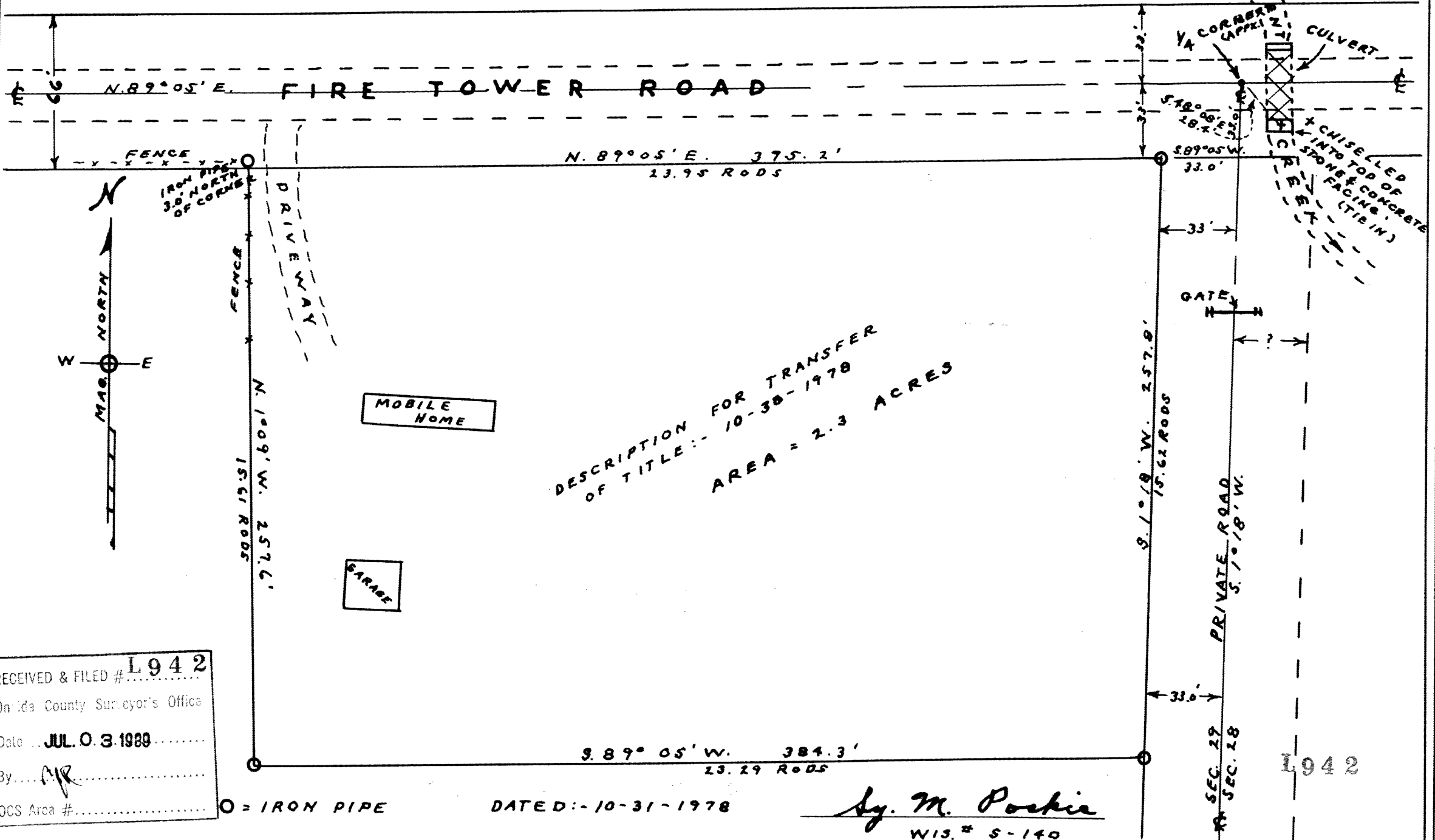

RECEIVED & FILED # **L942**
 Oneida County Surveyor's Office
 Date **JUL. 03. 1989**
 By *MR*
 OCS Area #

O = IRON PIPE

DATED: - 10-31-1978

Sy. M. Poskie
 WIS. # 5-140