

Received for Record the 17th day of
August A D 1981 at
9:00 clock A M and recorded in
Vcl 3 of 5 maps on page 899
Douglas Eugene Kuehn
Register

Oneida Co
Committee v Planning & Zoning
no objection to this
Certified Survey Date July 17, 1981
James H Harkins
Administrator

899
L948

CERTIFIED SURVEY FOR JAMES H HARKINS

IN GOVT LOT 3 SECTION 18 T36N R8E
ONEIDA COUNTY WISCONSIN

LEGEND

- EXISTING IRON PIPE (INSIDE DIA SHOWN)
- IRON PIPE 1 1/2 X 24 WT 168 / LIN FT
- IRON PIPE 1 1/2 X 30 168 /
- IRON PIPE 1 1/2 X 30 228 /
- IRON PIPE 1 1/2 X 30 273 /
- IRON PIPE 2" 1 D X 30 OR WT 368 /

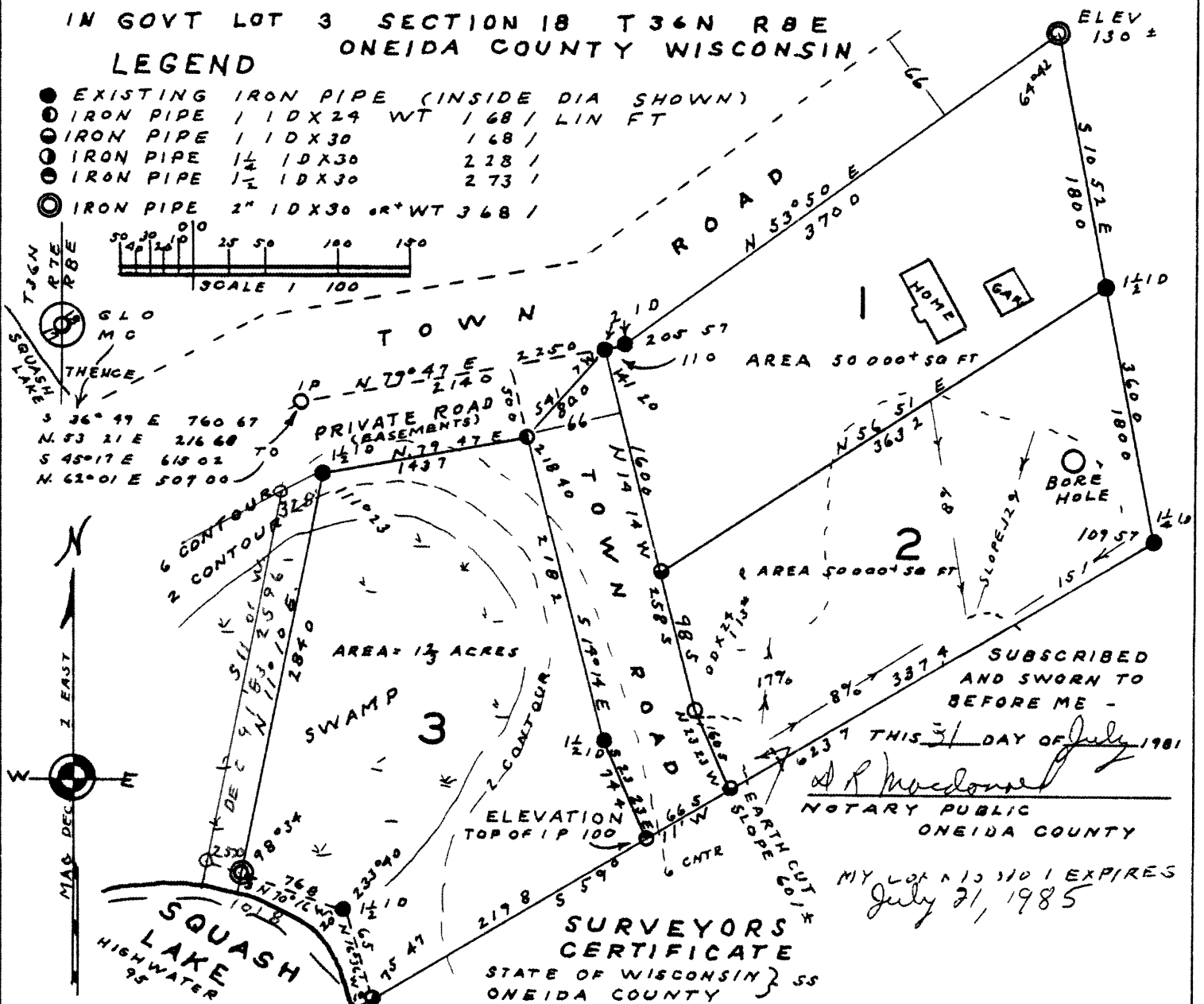
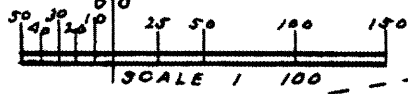

SUBSCRIBED
AND SWORN TO
BEFORE ME -
[Signature]
NOTARY PUBLIC
ONEIDA COUNTY

MY COMMISSION EXPIRES
July 31, 1985

**SURVEYORS
CERTIFICATE**
STATE OF WISCONSIN } SS
ONEIDA COUNTY }

I SY M POSKIE REG WIS LAND SURVEYOR DO HEREBY CERTIFY & AFFIRM THAT I HAVE SURVEYED AND SUBDIVIDED A PART OF GOVT LOT 3 SECTION 18 T 36N R 8E ONEIDA COUNTY WISCONSIN DESCRIBED AS FOLLOWS COMMENCING AT THE GLO MEANDER CORNER WHERE THE WEST LINE OF SAID SECTION 18 INTERSECTS THE NORTHERLY SHORE OF SQUASH LAKE THENCE S 36°49' E 760.67 FEET TO THE SOUTHWEST CORNER OF LOT 1 OF THE PLAT OF SQUASH LAKE ACRES THENCE N 53°21' E 216.68 FEET TO THE SOUTHERLY BOUNDARY OF A TOWN ROAD THENCE ALONG SAID ROAD S 45°17' E 615.02 FEET THENCE N 62°01' E 507.00 FEET THENCE N 79°47' E 214.00 TO AN IRON PIPE AT THE JUNCTION OF TWO TOWN ROADS AND THE POINT OF BEGINNING THENCE CONTINUING N 79°47' E 1100 FEET THENCE N 53°50' E 370.00 FEET THENCE LEAVING THE TOWN ROAD S 10°51' E, 360.00 FEET THENCE S 59°11' W 623.7 FEET TO AN IRON PIPE ON THE NORTHEASTERLY SHORE OF SQUASH LAKE THENCE ALONG SAID SHORE N 16°36' W 6500 FEET AND N 70°16' W 76.80 FEET THENCE LEAVING SAID SHORE N 11°10' E 284.0 FEET TO A PRIVATE ROAD THENCE ALONG SAID PRIVATE ROAD N 79°47' E 143.7 FEET TO A TOWN ROAD THENCE ACROSS SAID TOWN ROAD N 41°07' E 800 FEET TO THE POINT OF BEGINNING AND INCLUDING ALL LAND BETWEEN THE WESTERLY AND SOUTHERLY BOUNDARIES EXTENDED TO THE SHORE OF SQUASH LAKE AND EXCEPTING HERE FROM THE LANDS OF THE RIGHT OF WAY OF THE TOWN ROAD WHICH CROSSES THE DESCRIBED LAND I FURTHER CERTIFY THAT I PERFORMED SAID SURVEY BY ORDER OF JAMES H HARKINS, THAT THE MAP IS AN ACCURATE REPRESENTATION & I COMPLIED WITH CHAP 236 WIS STATUTES & ONEIDA COUNTY ORDINANCES

DATED AT
RHINELANDER WIS
THIS 31st DAY OF July 1981

[Signature]
OWNERS
James H & Cora Harkins