

RECEIVED & FILED # **L954**
 Oneida County Surveyor's Office
 Date **JUL 25 1961**
 By *K.P.*
 OCS Area #

LOCATION MAP
 Sec. 25, Twp. 37-N, R. 8-E.

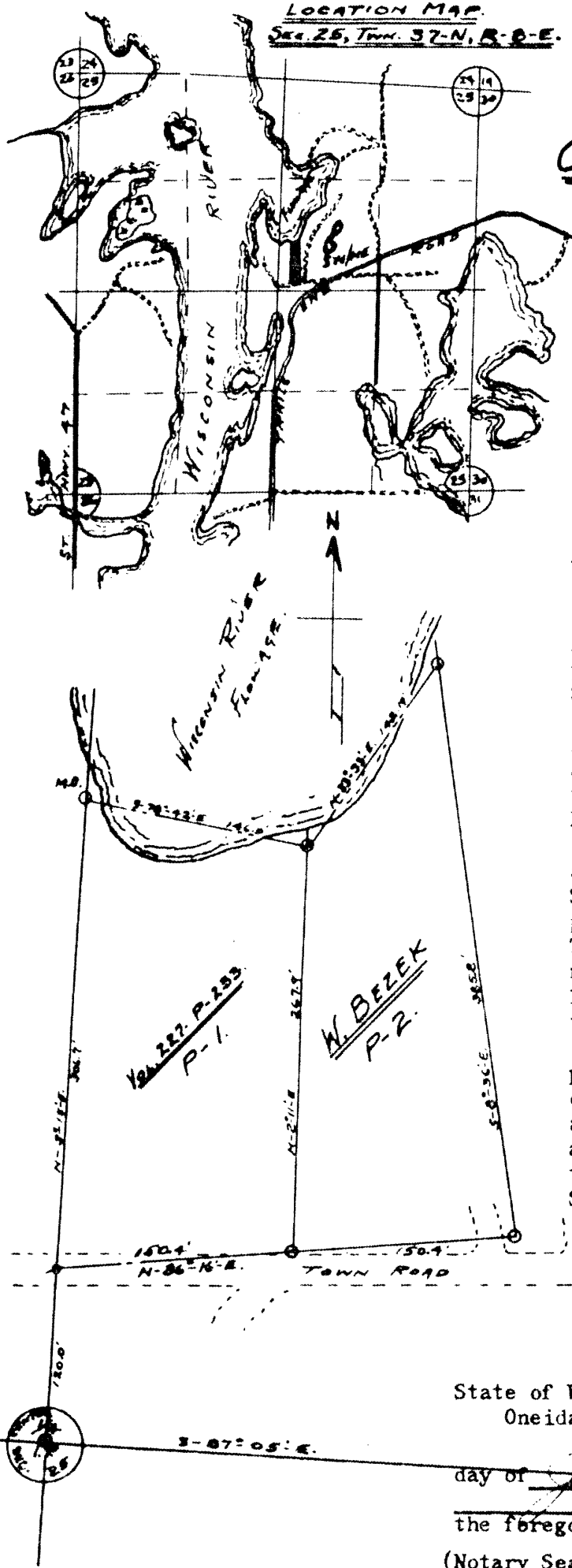

W. BEZEK.

CERTIFIED SURVEY.

PART OF
SW-1/4/NE-1/4 OF SECTION-25.
TOWNSHIP 37-N, RANGE 8-EAST.

SURVEYORS-CERTIFICATE.

State of Wisconsin)ss.
 Oneida County)

I, N.M. ROWINSKI, P.E., Registered Land Surveyor, Rhinelander, Wisconsin, Do hereby Certify, that I have surveyed the westerly 300 feet of the SW-1/4 of NE-1/4 of Section 25, Township 37 North, Range 8 East, described as follows; Commencing at the Center Section 1/4 post; Thence N-3°-15'-E, and along the North South 1/4 Line a distance of 120.0 feet to a iron rod; Thence N-86°-16'-E, a distance of 150.4 feet to a iron pipe; Thence N-2°-11'-E, a distance of 267.9 feet to a iron pipe on the southerly shore of the Wisconsin River Flowage; Thence N-33°-33'-E, and along the shore of the Wisconsin River Flowage a distance of 148.19 feet to a iron pipe; Thence S-8°-36'-E, a distance of 385.8 feet to a iron pipe at the intersection of the North line of Town Road; Thence S-86°-16'-W, and along the north line of said town road a distance of 150.4 feet to the iron pipe first above mentioned.

I, Further Certify that I have performed said survey by order and direction of W. Bezek, Owner, and that the within Map is a true representation of the area surveyed, and Further, that I have fully complied with the provisions of Chapter 236 of the Wisconsin Statutes.

Dated at Rhinelander, Wisconsin
 This 28th Day of JUNE 1961.

N.M. Rowinski
 N.M. Rowinski, Reg. Land Surveyor.

State of Wisconsin)ss.
 Oneida County)

Personally came before me this 28th day of July, 1961, the above named W. Bezek to me known to be the person who executed the foregoing instrument and acknowledged the same.

(Notary Seal) *W. Hall*
 Notary Public, Oneida County, Wisconsin
 My Commission expires May 2, 1962.

LEGEND

- O = IRON PIPE.
- = IRON ROD.
- SCALE: 1" = 100'
- J. HOLDWICKI.
- R. TUBUTIS.