

L958

RECEIVED & FILED # L958..  
 Oneida County Surveyor's Office  
 Date JUL 25 1980  
 By *MP*  
 OCS Area #

5110

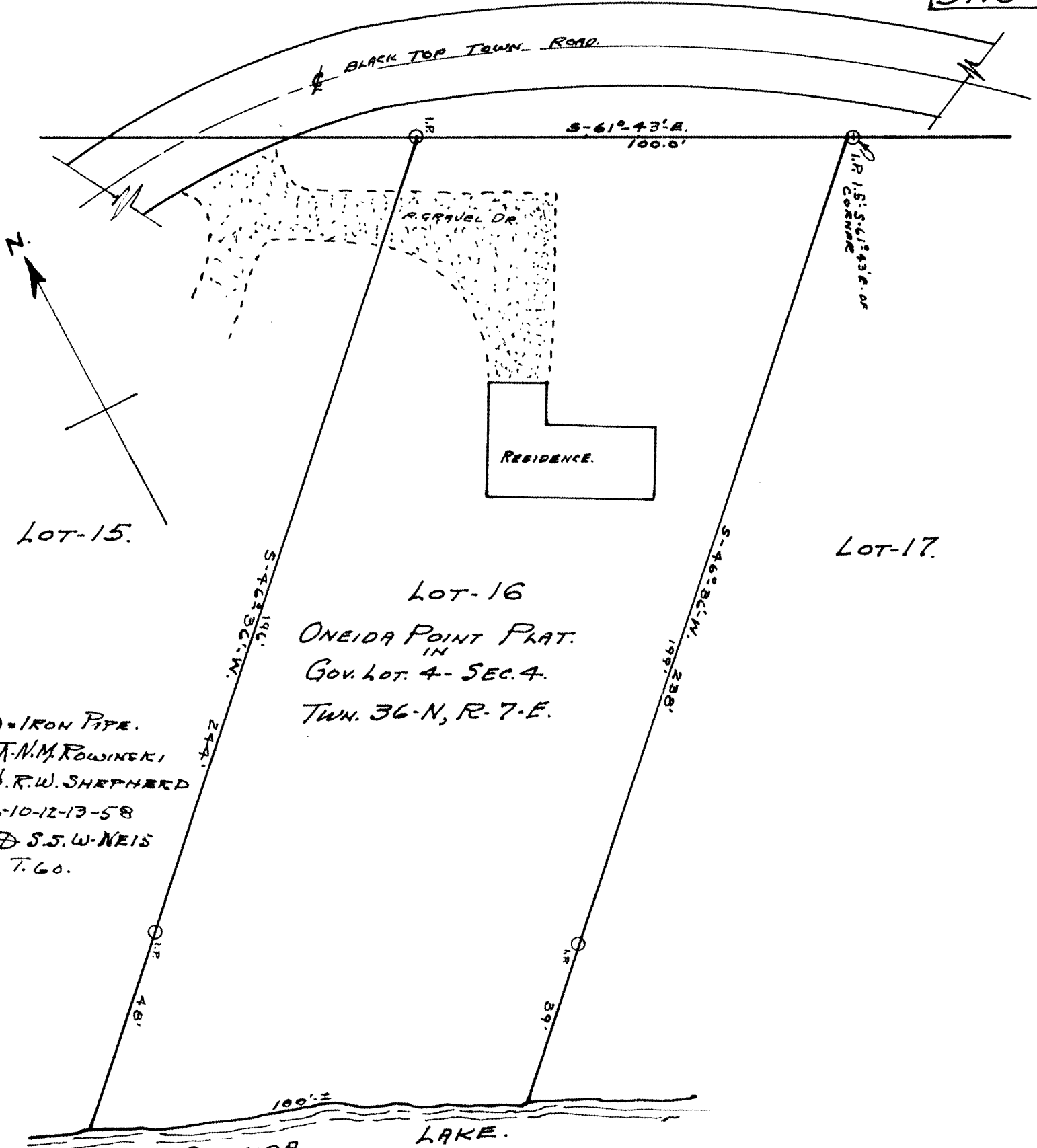

○ = IRON PIPE.  
 T.N.M. ROWINSKI  
 & R.W. SHEPHERD  
 6-10-12-13-58  
 ⊕ S.S.W. NEIS  
 T. 60.

LOT-16  
 ONEIDA POINT PLAT.  
 IN  
 GOV. LOT 4 - SEC. 4.  
 TWP. 36-N, R. 7-E.

STATE OF WISCONSIN  
 ONEIDA COUNTY

SURVEYORS CERTIFICATE.

I, N.M. ROWINSKI, P.E., REGISTERED LAND SURVEYOR, RHINELANDER, WIS., DO HEREBY CERTIFY THAT I HAVE SURVEYED THAT PART KNOWN AS LOT-16, OF "ONEIDA POINT PLAT", IN GOV. LOT 4, SEC. 4, TOWNSHIP 36 NORTH, RANGE 7 EAST, AND THAT I HAVE MADE SAID SURVEY BY ORDER AND DIRECTION OF JESSE D. FITZGERALD, HARSHAW WISCONSIN, OWNER.

I, FURTHER CERTIFY THAT THE WITHIN MAP IS A CORRECT REPRESENTATION OF AREA SURVEYED.

DATED AT RHINELANDER, WIS.  
 THIS 13<sup>TH</sup> DAY OF JUNE 1958. L958

*Nicholas M. Rowinski, P.E.*  
 REG. LAND SURVEYOR.

L958  
 ROWINSKI ENGINEERING CO. RHINELANDER, WIS.