

RECEIVED & FILED # L960  
 Oneida County Surveyor's Office  
 Date **JUL 25 1989**  
 By *MP*  
 OCS Area #

No. 5134.

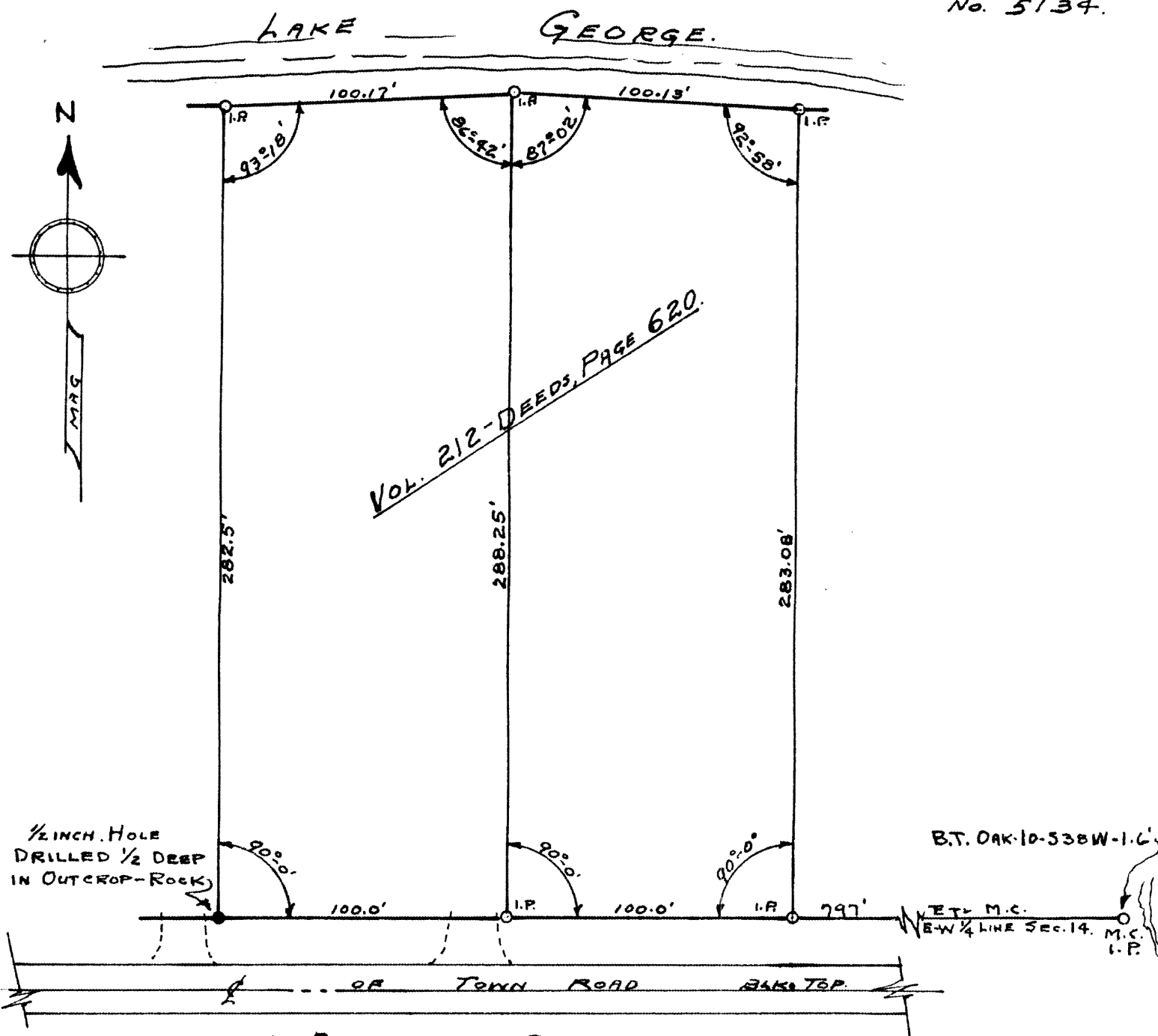

► SURVEYORS CERTIFICATE. ◀

STATE OF WISCONSIN }  
ONEIDA COUNTY } ss.

I, N.M. ROWINSKI, P.E., REGISTERED LAND SURVEYOR, RHINELANDER WISCONSIN, DO HEREBY CERTIFY THAT I HAVE SURVEYED THAT PART OF GOV. LOT 3, SECTION 14, TOWNSHIP 36 NORTH, RANGE 9, EAST, AS DESCRIBED IN VOL. 212 DEEDS, PAGE 620 OF ONEIDA COUNTY RECORDS.

I, FURTHER CERTIFY THAT I HAVE MADE SAID SURVEY BY ORDER AND DIRECTION OF RALPH & HELEN BEEBE, OWNERS, AND, THAT THE WITHIN MAP IS A CORRECT REPRESENTATION OF AREA SURVEYED.

DATED AT RHINELANDER, WISCONSIN.  
THIS 23<sup>RD</sup>. DAY OF OCTOBER 1958.

*N.M. Rowinski* T.E.  
REG. LAND SURVEYOR, WIS.