

RECEIVED & FILED # **L961**  
 Oneida County Surveyor's Office  
 Date **JUL. 25. 1989**  
 By *K.P.*  
 OCS Area #.....

No. 5091

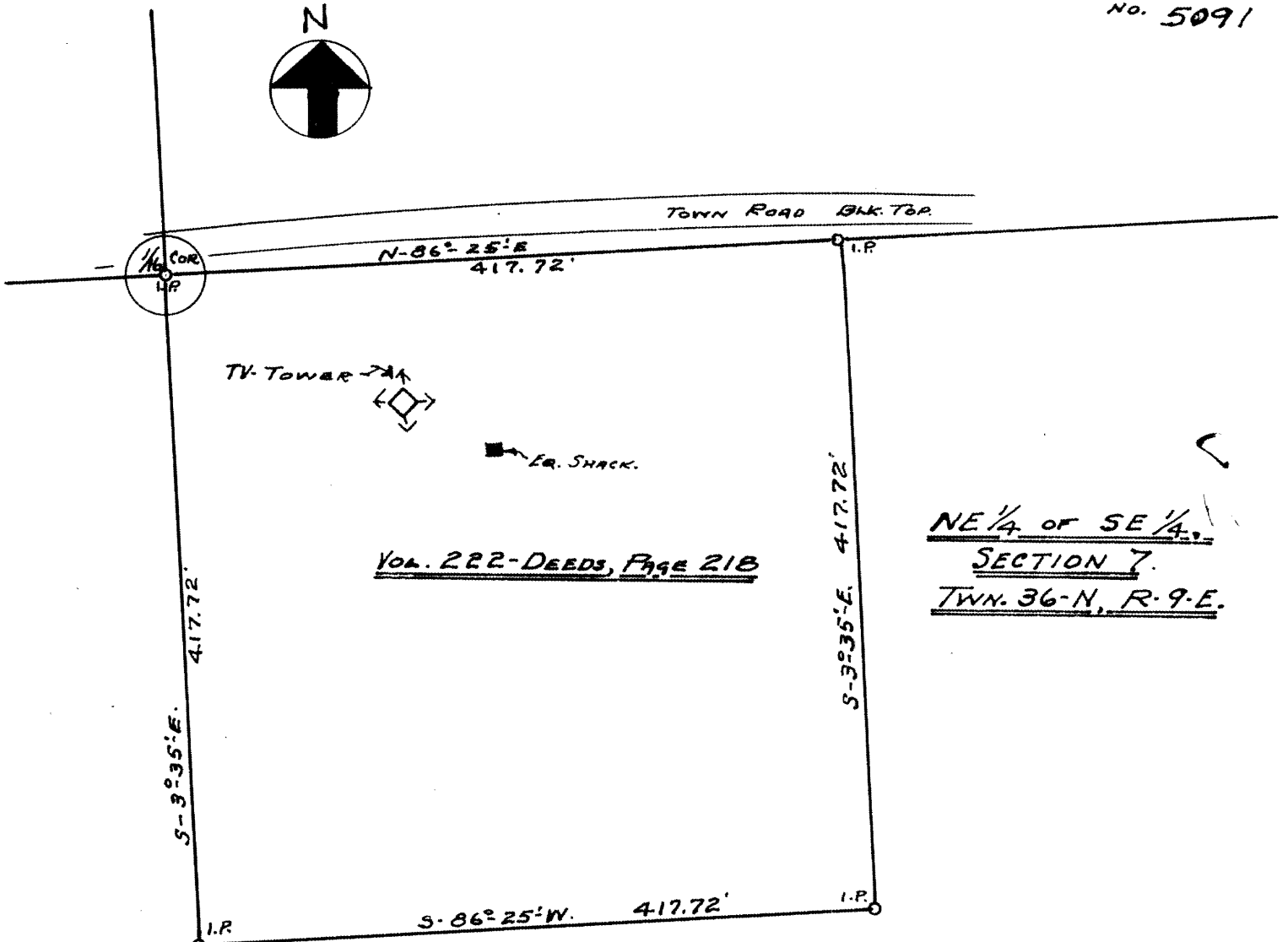

**SURVEYORS CERTIFICATE**

STATE OF WISCONSIN }  
ONEIDA COUNTY } ss.

I, N.M. ROWINSKI, P.E., REGISTERED LAND SURVEYOR, RHINELANDER, WISCONSIN, DO HEREBY CERTIFY THAT I HAVE SURVEYED A PART OF THE NE 1/4 / SE 1/4, OF SECTION 7, TOWNSHIP-36-NORTH, RANGE 9 EAST, IN ONEIDA COUNTY, WISCONSIN.

I, FURTHER CERTIFY THAT I HAVE MADE SAID SURVEY BY ORDER AND DIRECTION OF RHINELANDER T-V CABLE CORPORATION, OWNERS, AND THAT THE WITHIN MAP IS A CORRECT REPRESENTATION OF AREA SURVEYED.

DATED AT RHINELANDER, Wis.  
THIS 21<sup>ST</sup>. DAY OF OCTOBER, 1958

*N.M. Rowinski, P.E.*  
REG. LAND SURVEYOR, Wis.