

L962

RECEIVED & FILED # L962  
 Oneida County Surveyor's Office  
 Date JUL 25 1960  
 By KP  
 OCS Area #.....

5150

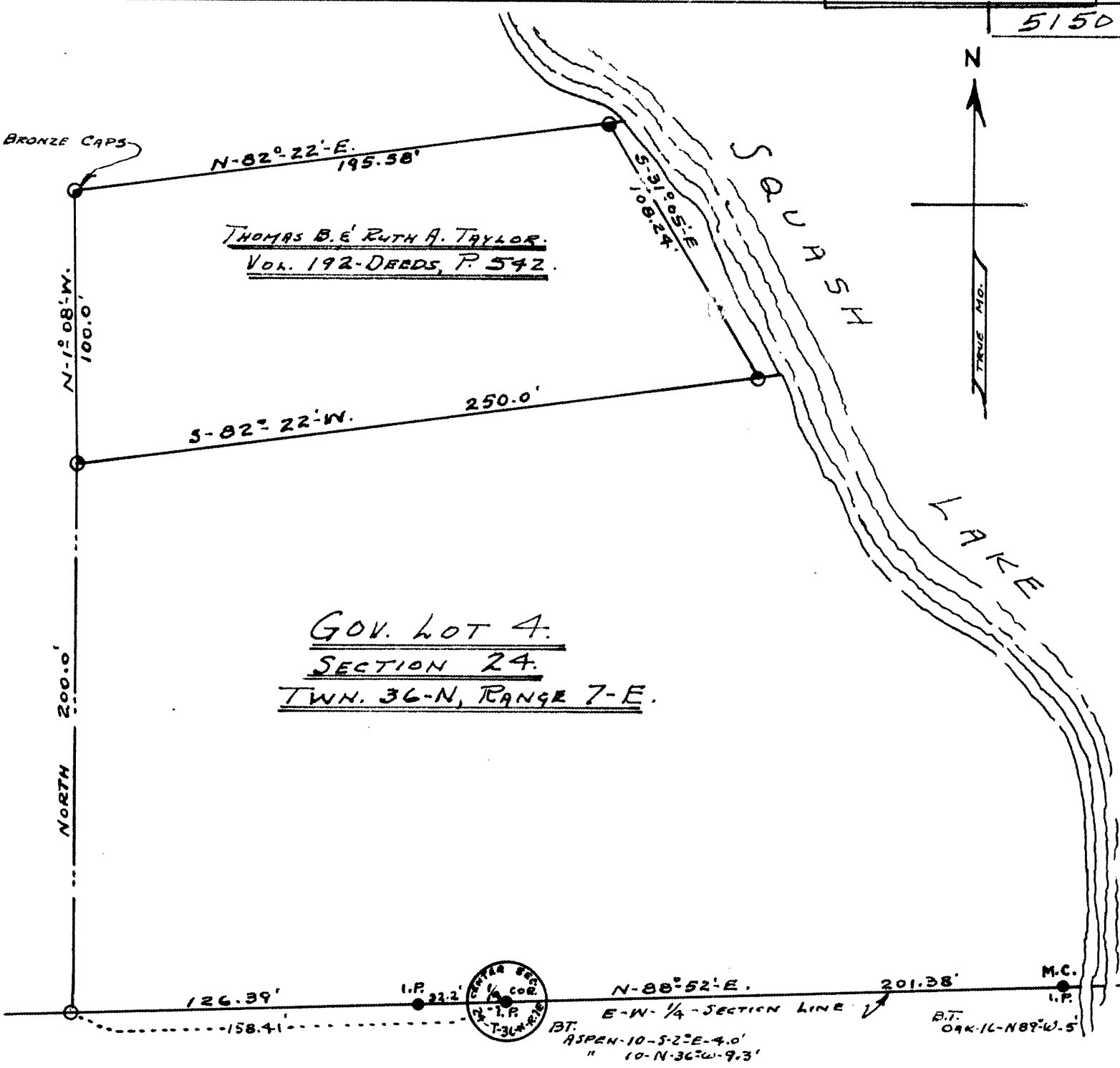

GOV. LOT 4.  
SECTION 24.  
TWN. 36-N, RANGE 7-E.

THOMAS B. & RUTH A. TAYLOR.  
VOL. 192-DEEDS, P. 542.

SURVEYORS CERTIFICATE.

STATE OF WISCONSIN )  
 ONEIDA COUNTY ) SS



I, N. M. ROWINSKI, P.E. REGISTERED LAND SURVEYOR, RHINELANDER, WIS., DO HEREBY CERTIFY THAT I HAVE SURVEYED PART OF GOV. LOT 4, SECTION 24, TOWNSHIP 36 NORTH, RANGE 7 EAST, PARTICULARLY THAT PART RECORDED IN VOL. 192 OF DEED PAGE 542, ONEIDA COUNTY RECORDS, AND I MADE SAID SURVEY BY ORDER OF THOMAS B. TAYLOR, OWNER.

I, FURTHER CERTIFY THAT THE WITHIN MAP IS A TRUE REPRESENTATION OF AREA SURVEYED.

DATED AT RHINELANDER WIS.  
 THIS 18TH DAY OF JUNE, 1959

N. M. Rowinski P.E.  
 REG. LAND SURVEYOR, WIS.

L960

5150

ROWINSKI ENGINEERING, 6/18/59 Dwg. MR.